



STATION FORCE
CONSTRUCTION BATTALION
REPLACEMENT DEPOT.

Camp Parks Shoemaker California





Seabees



A log road is made through the jungle mud on Rendova Island. Coconut palms felled along the route served as a ready supply of road building material. Heavy artillery of the Marines was carried over this road to a point where it was in range of the Jap stronghold at Munda.

The History of the Seabees

Aside from their motto—"Construimus Batuimus" (We build, we fight)—there is nothing classical about the Seabees. This newest branch of the Navy, the Seabees—262,000 strong—is composed of the toughest, most resourceful and energetic bunch of builders, dockwallopers, repair men, and anti-boobytrap operators this war has seen. As such, the Seabees are something of an anomaly in the ceremonies and traditions of the Navy.

But old traditions are somewhat foreign to this outfit of horny-handed, cussing, gun-toting construction workers. Not young themselves—their average age is around 28—the Seabees have built a lusty new tradition of their own. "Can Do" is the Seabee watch word from the Arctic wastes of the Aleutians to the steaming jungles of the southwest Pacific, from the central Pacific to the Atlantic.

A Seabee and his heavy bomber (bulldozer) at work in a South Pacific jungle. Notice the fallen coconuts.

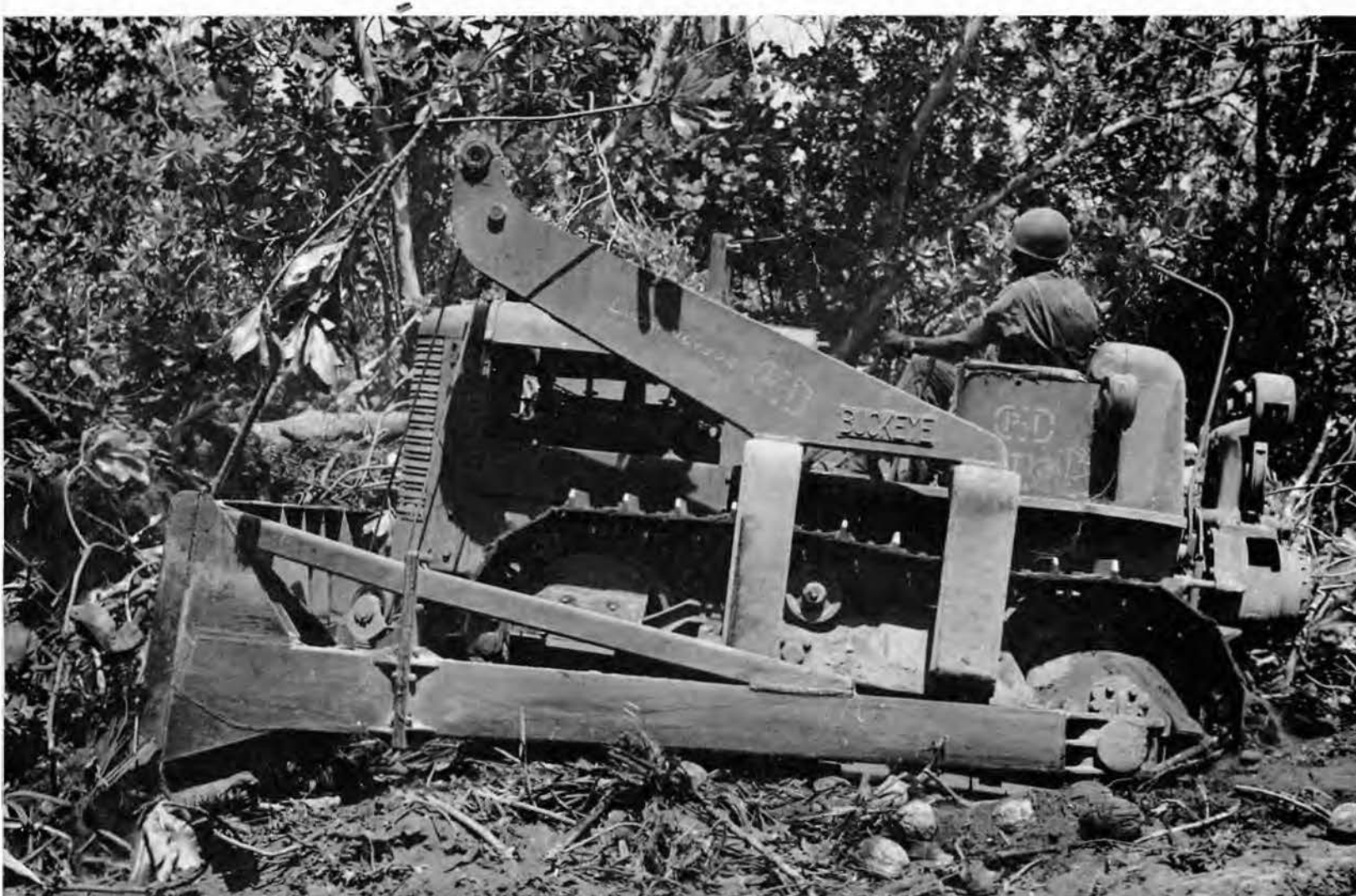



Equipped to work AND fight, this Seabee leads the disembarking procession down the gangplank on the arrival of a transport at a South Pacific port.

This war's two-ocean Navy and its air arm are impotent without their global girdle of bases, and an island remains useless until it has been

transformed into a base. Without the back-breaking work of the Seabees, there would be fewer front-page stories of Jap flotillas or aircraft sent



BEN MOREELL
Vice-Admiral

to watery graves. Never has any Navy been called on to scramble from island to island to set up advance base after advance base with which to attack the enemy; for a large-scale attack is impossible unless there are well-equipped suitable bases from which to operate.

Incidentally, the Seabees, too, have their heroes. The name of Aurelio Tassone is largely unknown, yet this 28-year-old ex-state-road bulldozer operator performed one of the most ingenious heroic feats of the war. During the Treasury Island landings in the Solomons, he roared down the ramp of an LST in his 20-ton bulldozer to attack Jap snipers in a coconut-log pillbox. Using the steel blade of the bulldozer as a shield, he charged the

pillbox, dropping the blade when he was virtually upon the Japs. The bulldozer literally swept the pillbox from its foundations and buried the 12 Japs in the debris. There are many other such stories.

The Navy learned many lessons at Wake, Bataan, Corregidor, and Guam, among them that unarmed civilian construction workers, though willing, could not be expected to pitch in and defend what they built. As an outcome, the first Seabee regiment, consisting of some 3,300 officers and men, was authorized on December 28, 1941.

Navy ratings were offered to skilled construction workers to give up highly paid civilian jobs and volunteer for service with the Seabees. From

Water Tender Lonnie F. Suder (right) quickly set up his water works after he landed with the second wave of Marines on Bougainville. With a tractor he cut a road through to the Koromokina River to operate his water filtering unit. Suder's name has been mis-spelled in "Sudder Circle" but Painter H. W. Miller (left) later corrected the spelling on the sign.





An airstrip takes shape in the virgin jungle on one of the Marshall Islands.

the ranks of 59 different building trades, men began to answer the call—veterans of the last war eager to get their licks in, men with large families eager to do their bit, blacksmiths, crane operators, plumbers, oilers, electricians, welders.

Before long, because the volunteers included

many men in their forties (the age limits were set at 17 to 50), the Navy began to call the Seabees "Grandpops." However, events have shown that those "grandpops" had the stuff and are one of the best parts of the Navy.

Only meager training facilities and equipment



Husky Seabees strain in unison to move a seven-inch Naval gun to its emplacement on a hillock at a South Pacific Base.





Seabees roll in the barrels. The drums are filled with aviation gasoline.

were available for the first Seabees, because the program was organized so quickly. The first Seabees were sent overseas under-equipped. Typical of the early phases of the war when the whole country was so unprepared, these men of the construction battalions called themselves "confused bastards." By the spring of 1942, however, Seabee training camps were being set up.

For the past year or so, the Seabee "boot" has been given eight to 12 weeks of intensive training. He has learned close and extended order drill like an infantryman. He has learned to run a

hellish obstacle course complete with pyramids, water hazards, dugouts, gun emplacements. He has learned marksmanship and use of the bayonet.

Parks and the other Seabee camps are equipped with schools for nearly every building skill. In the machine shop the Seabee learns how to do repair work which will fall to him overseas. He becomes familiar with the types of bulldozers he will operate in clearing an airplane landing strip or a barracks site. He has met his versatile all-purpose mechano set, the pontoon gear.

The over-all Seabee organization is broken down



The jungle doesn't stand a chance against this Seabee equipment.

into five different types of units in which exist a high degree of specialization and jack-of-all-trade versatility. The first is the Seabee construction battalion, totalling 1,080 men and 32 officers. Within this battalion are super-specialists with each man sifted in training into the niche for which he is best fitted; there is no such thing as a Seabee company made up only of iron workers, or carpenters, or bulldozer operators. While each gang has its specific work to perform the Seabee scheme necessitates that all turn to and serve as helpers to any other trade. When there is a wood barracks to be built, the iron workers, the steam fitters, and the electricians lend a hand to the

carpenters who lead the show. Similarly, if the job is in metals, the carpenters pass the tools and take

A Seabee tractor backs from shore to ramp over a submerged steel mat. The shot was taken at Port Hueneme, California.



orders from the metal workers. This diversification has been largely responsible for making each Seabee battalion into a versatile, closely-knit team capable of performing construction miracles.

The second type of Seabee unit is the "specialist battalion"—a euphemistic name for the Seabee stevedores who have done so much to relieve the cargo loading and unloading bottleneck which

threatened logistics earlier in the war. Each special battalion consists of 1,010 men and 34 officers, most of them "dockwallopers" who've learned to call themselves logisticians.

Not many months ago, freighters were being lost only a few hundred yards from their destination, waiting their turn to be unloaded by civilians or untrained members of the combat services.

Trees and logs are put in place by Marines and Seabees for a bridge across a jungle stream on New Britain Island.



Ships tied up for days, even weeks, were perfect targets for enemy attack. This situation was relieved only by the arrival of hook-slinging Seabee specials, who on one recent occasion handled 31 ships with a total of 61,891 tons of freight in the remarkable time of 23 days. Today Seabee specials are getting ships unloaded and turned around days ahead of old schedules.

The third type of unit is the Seabee maintenance unit. Today, when a construction battalion has completed the work of building a base, it is generally relieved by a maintenance unit. A battalion in miniature of 275 men and officers, the maintenance units defend what their mates have built, repair and improve and where necessary finish left-over projects.

The fourth type of unit is little known but extremely important—the Seabee Marine detachment. In order to release fighting Marines on a hazardous landing from the specialized job of running equipment ashore, a Seabee Marine detachment is attached to each Marine division. These Seabees wear Marine uniforms, and as an integral part of the Marines in landing and fighting operations, they not only do the regular job of a construction battalion, but form important Marine combat units as well.

The fifth type of unit, the demolition unit, handles the man-killing job of destroying obstructions and traps placed to hinder beach landings. These units, made up of one officer and four men each, many of them former "hard rock men," have undergone a special toughening-up. They have been



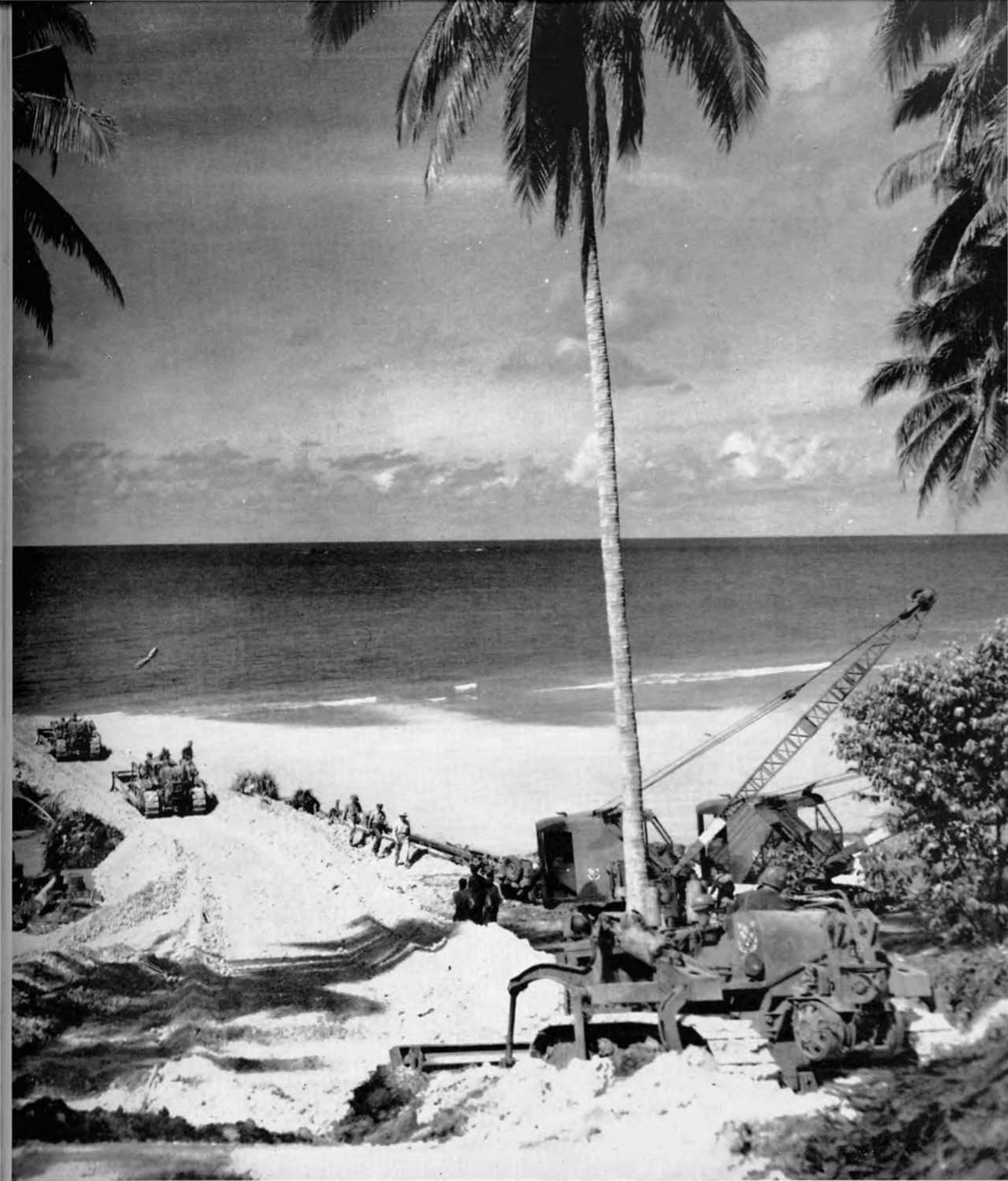

Bulldozers clear a road to the site where a dock will be built on Emirau Island, to facilitate unloading of LSTs (Landing Ship, Tank).



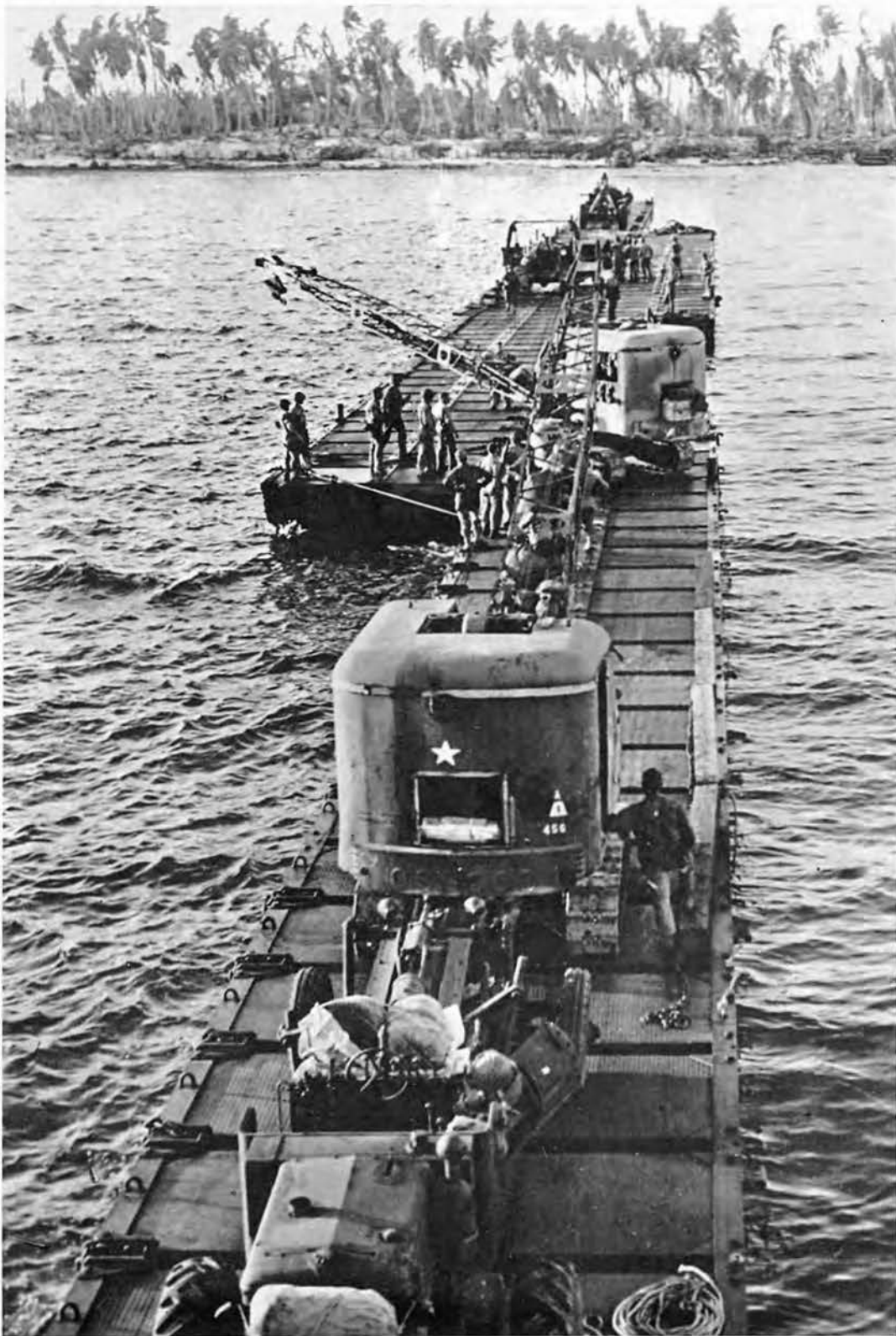

This LST-borne pontoon causeway went into use in the Marshall Islands invasion. The heavy gear brought in by the LSTs begins to move ashore. Note the slide-rule fashion of joining the pontoon's sections together. When the equipment reaches the end of the last pontoon, "ducks" will drag it the rest of the way to shore.

coached in the uses of dynamite. They have been taught how to destroy bridges, mine fields, roads, barbed wire entanglements and docks. They have

learned to lay mine fields and booby traps and how to detect and dismantle the enemy's. They work on the land but they also work under sea.



A Seabee goes to work on Tarawa after the Marines had wrested it, with much bloodshed, from the Japs.

Before the first assault wave lands, Seabee demolition units are at work, often in the dead of night, unearthing from the sea near the beach "horn scullies," those upended and sharpened rails placed in V formation which can rip the bottom out of an LCT.

The demolition units know how to clear the harbors choked with our own and enemy debris. Because they know how to use explosives under water, the demolition of a sunken ship is a comparatively simple job for them. They are also skilled in placing explosives alongside a grounded

ship in such a way that the suction which holds it is broken, thus enabling tugs to extricate it.

The Seabee's Island X is everywhere, from Iceland to Asia. But a list of X's tells nothing of the obstacles overcome and the skill and ingenuity shown by the fighting Seabees. At Attu and Kiska, the Seabees were among the first to land. There they swung from ropes in a driving rain to chisel footholes in the solid rock of steep cliffs in order to construct a tract for a traveling carriage. Before the last assault boat had landed, the Seabees were at work replacing poorly constructed

Jap installations. In the teeth of gales, bottomless tundra, sleet, snow, and fantastic williwaw storms, they hacked landing strips out of solid rock in record time. Swampy tundra gave way to smooth hard roads. Seabees dove into icy waters to erect wharves and docks. They worked in short spurts

in water up to 108 feet deep, and so cold that hose carrying air to them frequently froze. For many Seabees, there was never a three-day period when they were not in the bone-chilling water.

Seabee battalions have been in with the assault waves on almost every amphibious operation in the

Seabees unload their supplies and equipment, to clear the jungles, roll the airport and put the metal strips together to form an airfield. The scene is in the Bougainville jungles.





This is the Bougainville airstrip, in preparation.

South Pacific. They attack the job of hacking airfields out of the island jungles with assurance. Often these airfields were completed in days in-

stead of weeks. On Munda, for example, the bomb-ravaged Jap field was put into usable condition in eight days. On Tarawa, the airstrip

A little difficulty is encountered in the building of a jungle road. But the Seabees soon had everything under control.





Bringing the war to the Italians, LST formed a large part of the huge armada that landed men and supplies on the shores of Sicily. Jeeps roll from one craft as another stands by, jaws open, ready to unload. Notice the pontoon causeway over which the jeep comes ashore.

which hours before had been a major threat to the U. S. position in the Pacific, was put into shape for U. S. planes by the time the last Jap had been exterminated.

In other theatres of the war, the Seabees have been equally active. They were the first American detachment to land in Africa. They were in the first wave at Casablanca. As the U. S. and British forces rolled eastward, the Seabees rolled with them. The Seabee demolition units were out in front blasting barbed wire entanglements, locating and detonating booby traps and land mines. They built housing and hospital facilities. Water supply and purification were also in their hands.

Seabees were in the vanguard at Sicily and at Salerno. With the invasion forces under a hell of fire from the shore batteries, enemy bombers, and tiger tanks which blasted men and equipment to bits on every side, the Seabees unloaded thousands of pieces of equipment, cleared space for dressing stations, blasted barbed wire entanglements and took part in the fight. Within two days they had turned the bloody beach of Salerno into a temporary base of operations.

Seabees landed in France with the first of the assault forces.

Seabees have improvised materials, tools, and parts wherever they have been stationed. Ma-

hogany and teakwood have been used to build the humblest sheds and shelters. Coke bottles have been used as insulators when a power line had to be extended. Empty gasoline drums have been drafted for a variety of uses—roofing, shoring, drainage systems, shower baths, culverts, ovens, grills, trusses, baffles, piping, and even canoes.

In the midst of a world dedicated to destruction, the Seabees are busy building, repairing, salvaging, and fighting to maintain what they have wrested from the jungle and the waste. When victory comes, we believe that it will be in no small part due to the achievements of the fighting Seabees.

Seabees rush materials aboard ship for the voyage to Cherbourg, France. There the Seabees helped British and U. S. Army units in restoring the harbor to Allied shipping.



STATION FORCE

CONSTRUCTION BATTALION REPLACEMENT DEPOT



Camp Parks—Shoemaker, California

CONSTRUCTION BATTALION REPLACEMENT DEPOT

CAMP PARKS, SHOEMAKER, CALIFORNIA



To all hands:

In a period of less than three years, the Seabees have built a proud name and a fighting tradition. They have thrived on the difficult and refused to acknowledge the impossible. Wherever they have gone, they have adapted, improvised, and accomplished. They have built, fought, bled, and died. They have made American craftsmanship and ingenuity a living legend in the far corners of the world.

As one of the principal Seabee bases, Camp Parks has played an important part in the evolution of this new branch of the service. At Camp Parks, we have all tried to keep clearly in mind the two-fold intent expressed in the Seabee motto: "We build—we fight!" Our program has been conceived with an active regard for the full significance of that motto. It is an ambitious program and one which requires men of a high caliber, both as students and instructors. As your Civil Engineer Officer in Command, I am proud to say that the men of Camp Parks are now, and have been from the beginning, that kind of men. It has been a privilege to hold a position of responsibility among you.

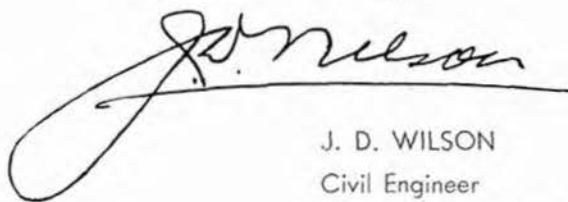

J. D. WILSON
Civil Engineer
Officer in Command



JAMES D. WILSON

CAPTAIN, CEC, USN

Commanding Officer



Date and Place of Birth: October 29, 1897, Jackson Tenn.

Schools: U. S. Naval Academy, Annapolis, 1916 to 1919 Degree—B.S. Rensselaer Polytechnic Institute 1919 to 1921 Degree—C.E.

Tours of Duty. Naval Yard, Philadelphia—July, 1921 to May 1924. Virgin Islands: June, 1924 to October, 1926. Great Lakes, Illinois: November, 1926 to March, 1930. Panama: March, 1930 to June, 1932. Naval Aircraft Factory, Philadelphia: July, 1932, to

December, 1935. N.A.S., Pensacola, Fla.: December, 1935, to March, 1940. Philippine Islands: April, 1940, to May, 1942. Bureau of Yards and Docks: June, 1942, to June, 1943. Naval Ammunition Depot, Earle, N. J.: June, 1943, to January, 1944.

Decorations: Distinguished Service Medal and Presidential Unit Citation with Oak Leaf Cluster (Army). Victory Ribbon (1 star). American Defense Ribbon (1 star). Pacific Area Ribbon (1 star).





WESLEY H. RANDIG

COMMANDER, CEC, USN

Executive Officer

Date and Place of Birth: June 15, 1903, Springfield, Mass.
 Schools: U.S. Naval Academy, Annapolis, 1923 to 1927. U.S. Naval Academy Postgraduate School 1929. Rensselaer Polytechnic Institute, 1929 to 1931.
 Tours of Duty: Sea Duty 1927 to 1928. Norfolk Navy Yard 1931 to 1934. Philippine Islands 1934 to 1936. Naval Training Station, Great Lakes, Illinois, 1936 to 1939. Naval Gun Factory, Washington, D. C. 1939 to 1942. Fleet Civil Engineer, Staff Commander, Fourth Fleet South Atlantic 1942 to 1944.

ADMINISTRATIVE OFFICERS



DWIGHT C. SMITH
 Lieutenant (jg)
 Captain's Aide



W. H. MITCHELL
 Lieutenant (jg)
 Executive Aide



GEORGE H. PATTON
 Lieutenant
 Public Relations Officer



ERNEST REUTER
 Lieutenant
 Operations Officer



THOMAS SOMMERVILLE
 Lieutenant
 Assistant Operations Officer



HOWARD P. MA
 Chief Carpenter
 Assistant Operations



ROBERT F. MACKLE
 Lieutenant
 Outfitting Officer



HOWARD B. LANG
 Lieutenant (jg)
 Legal Officer



WALTER A. DONNELLY
 Lieutenant (jg)
 Assistant Legal Officer



JAMES CONFORTI, JR.
 Lieutenant (jg)
 Courts and Boards Officer



JACK A. WEST
 Ensign
 Officer's Mess Officer



ALLEN E. BREW
 Carpenter
 Assistant to Executive

A BRIEF HISTORY OF CAMP PARKS

Commissioned about two years ago, Camp Parks—the Seabee Battalion Replacement Depot near Shoemaker—has grown from a vast muddy expanse into a huge Naval training and replacement center and has taken its place as a vital unit in the Navy's Seabee program. Captain James D. Wilson is Civil Engineer Officer in Command of Camp Parks.

In January, 1943, Camp Parks was commissioned before a complement of 150 men and a handful of officers. Since then, about 90,000 officers and men have been trained and assigned to duty. Today—on its huge paved parade ground—Camp Parks can muster more than 20,000 men and hundreds of officers.

The physical properties of the camp have grown from the original four buildings to a size comparable with a modern small city. Nearly sixty barracks and more than 1,000 Quonset huts house the enlisted personnel. A large group of administration buildings command the parade grounds while sprawled over the rolling acres are a dispensary with hospital facilities, recreation centers, picture shows, bowling alleys, swimming pools, chapels, libraries, officers' quarters, classrooms, a hostess house for enlisted men and their guests, refrigeration plants, bakeries, warehouses, and the like. The outdoor facilities include a rifle range, a Commando course, and grounds for baseball, football, and other games.

Hard-surfaced roads interlace the camp from end to

end and bus service is provided thereon to facilitate movements within the camp.

During the past year and a half, Camp Parks has received thousands of men direct from the battlefields abroad. These are the men—skilled in the arts of peace and the latest science of destruction—that form the newest arm in the nation's first line of offense—the Navy Seabees. Behind these Seabees is a thrilling chapter of achievement under fire in the red tumult of war. The recent bloody encounters at numerous beachheads have added throbbing passages to the story. At Camp Parks are the men responsible for the glowing tradition that has already grown about this stripling—but stalwart—Seabee organization. They came from

the remote islands of the South Seas where they tore out jungles and built the bases that assured victory in the Coral Sea battle. They came from Guadalcanal where they rode their bulldozers in building roads and airfields during the thick of the fighting. They came from Guam, Saipan, Bougainville—from wherever the fighting took place. They came from the Aleutians where they had moved in with the assault forces on Attu and Kiska. They have returned for a short visit home, training and reassignment—these men from remote corners of the world who were but lately from the farms, the factories, the arts, the sciences, and the whole broad expanse of America.





A Typical Row of Quonset huts.



Entrance to Headquarters Building.



The Main Theatre.



The Country Store.



Indoor Swimming Pool.



Captain Wilson, Commanding Officer.

Lieutenant F. R. Hightower, Security Officer, and Lieutenant (jg) W. A. Adair, Assistant, are shown in the upper picture below. Lower, Lieutenant (jg) M. H. Knutson, Commissary Officer, is shown

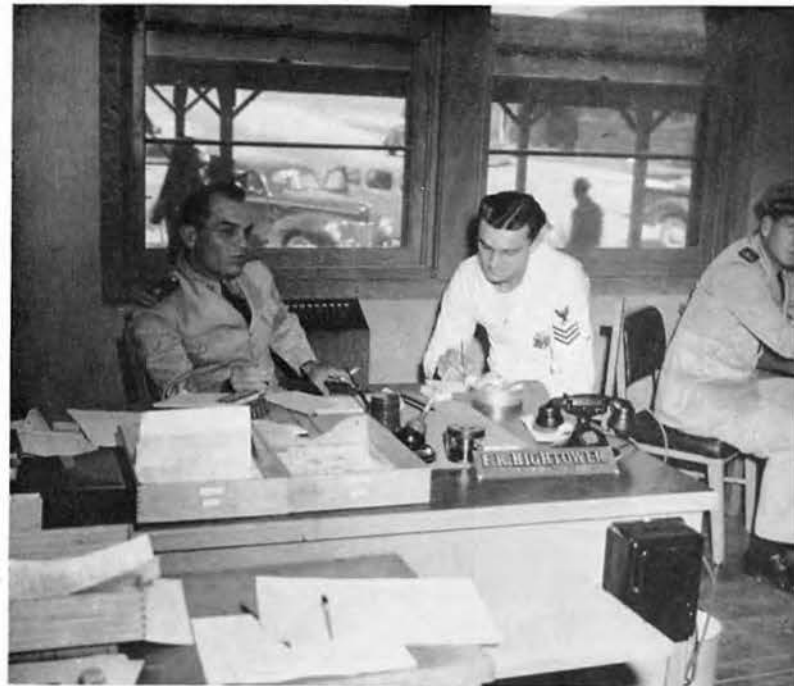



Commander Randig, Executive Officer.



Commander Barker and Training Officers.

Lieutenant Reuter, Operations Officer (upper picture).
Operations Staff (lower).

Ensign W. A. Evans, Assistant Commissary Officer (upper picture).
Legal Staff (lower).

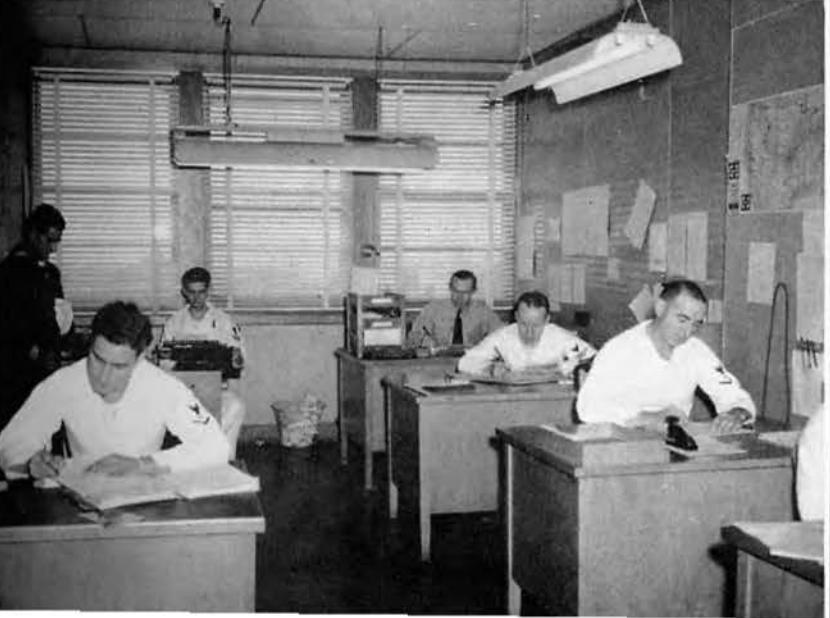



Above: Lieutenant George H. Patton, Public Relations Officer (seated at right) and Public Relations Staff.



For chaplains and 15 enlisted men of the chaplain's Department carry on various activities. Reading from left to right: Lieutenant Strong, Lieutenant Commander McGann and Lieutenant Rammers are shown in foreground.

A typical choir of college girls who come to Camp Parks for Catholic Services on major feast days is shown below. Lower men are shown reading in the Library, which is under the supervision of the chaplain's office.

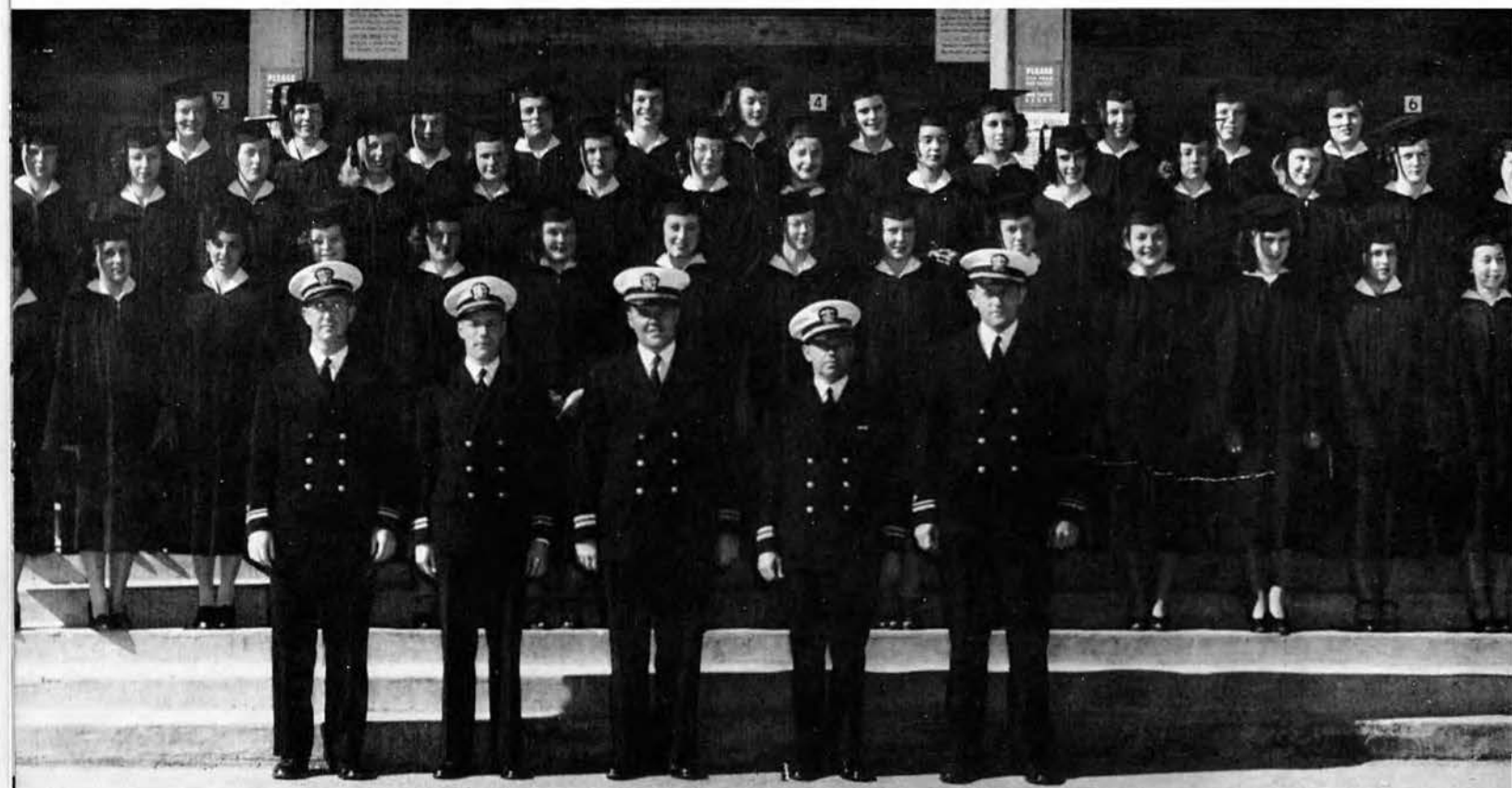



Ted Loggins, Sp (w) 2/c, is one of the station organists, whose job it is to play at divine services and direct the choral music.

Chaplain Strong, officer in charge of the Library, is always alert to its needs, and strives to promote good reading among Seabees.

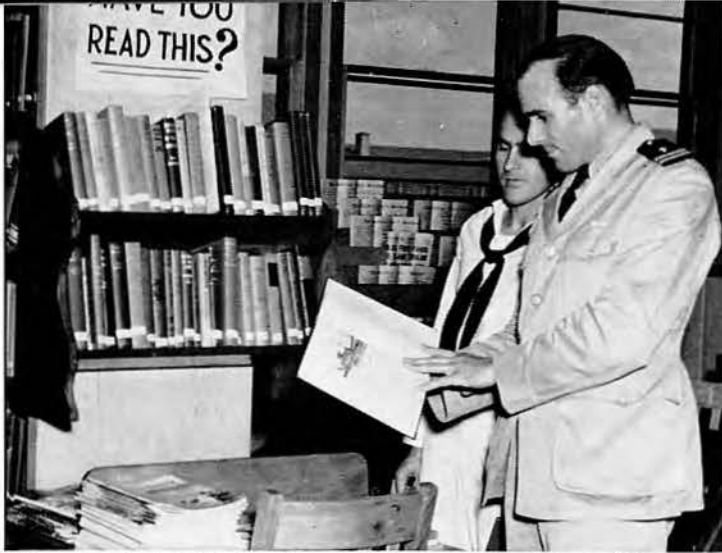

A modern well-equipped office of the Navy Relief Society is conducted under the supervision of the senior chaplain, Commander McGann. An able staff of yeomen under Al Erhardt (shown at desk) manages the office.



The operation of the Station Print Shop is under the supervision of the Chaplain's Department. The Camp Parks Log, of which Chaplain McGann is managing editor, is one of the most important jobs of the print shop.

Here Bob Utecht, editor of the Camp Parks Log, is making one of the numerous calls in connection with his work.

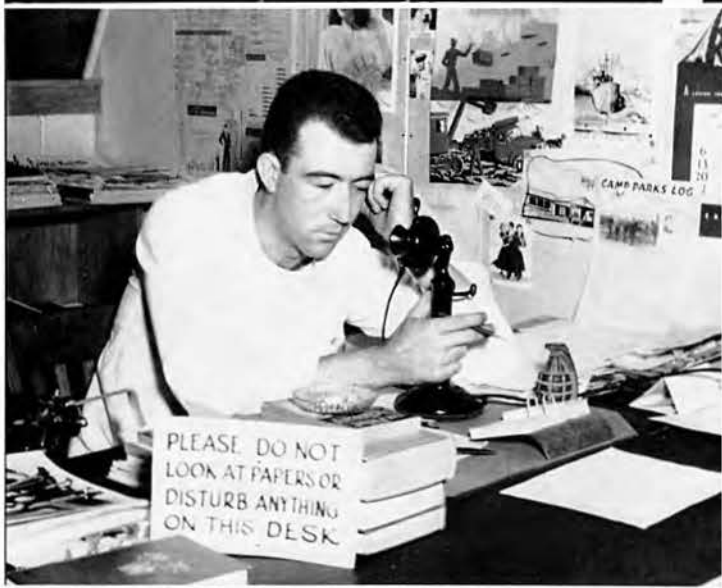

Chester Moore, Photographer 3/c, is shown to the right adjusting the camera while making an engraving for the camp paper.

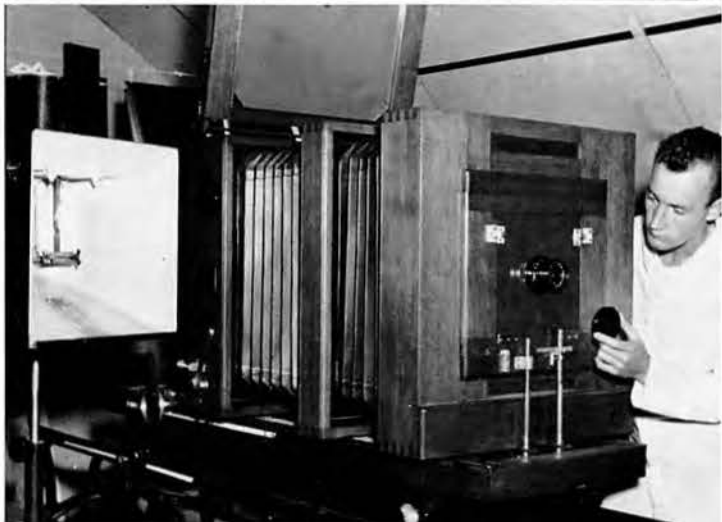

Commander J. E. Molsow (shown below) examines a patient's ear. Next picture lower shows Lieutenant Commander K. D. Knoulton examining a Seabee's Eyes.

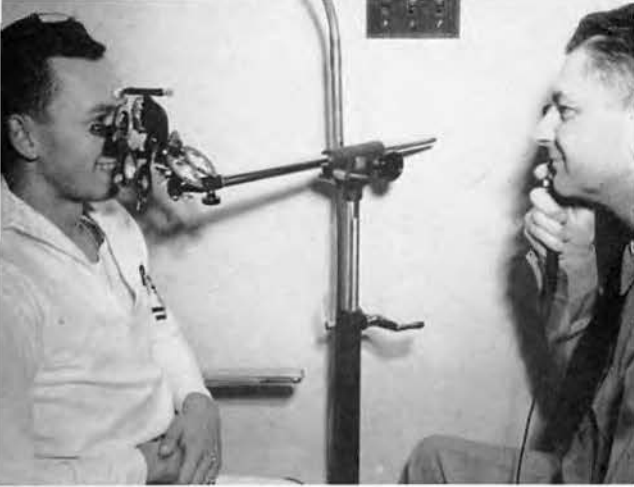

Medical Stores.

MEDICAL SNAPS

On the page to the right: Specialists at work in the laboratory (upper left), sterilizing instruments for surgery (upper right), X-ray locates the trouble (center left), ultra-violet rays are used in physiotherapy (center right), constructing dental plates (lower left), and a view of the Optical Shop.

Shown to left are men at work in the Station Pharmacy; lower, the Medical Property and Accounts Officer is shown at work.

Shown Below: Dental officer and assistant adjust a cast for dental plates.



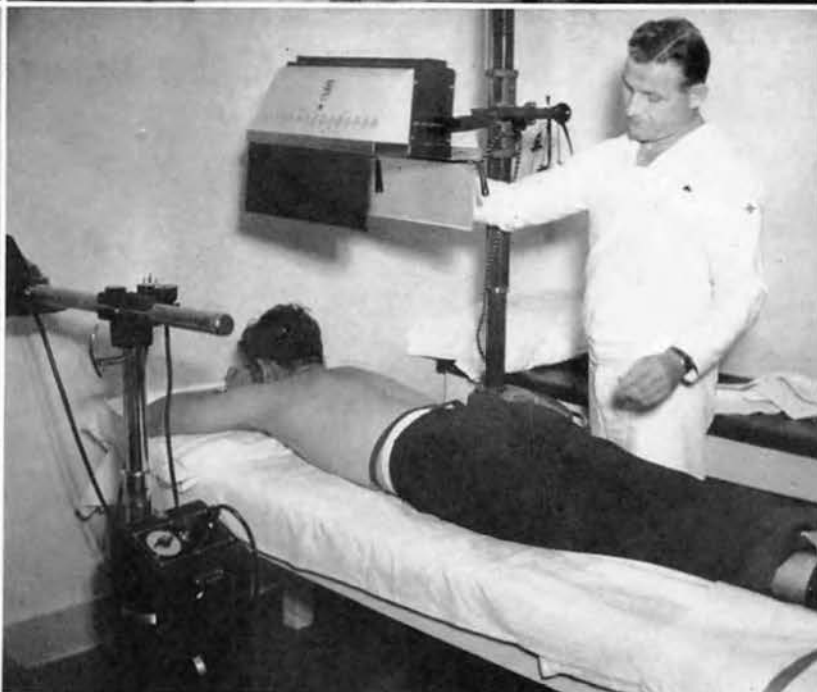



The Ship's Store is a busy place. They Swarm in . . .

THE BUTCHER, THE BAKER

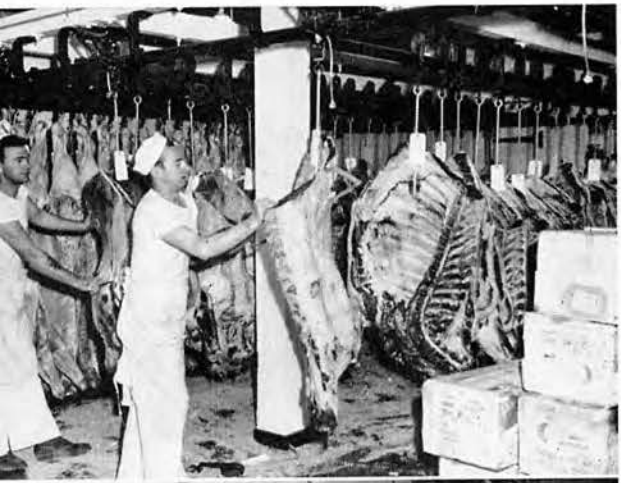

Ship's

Shown Below: The Station Sign Shop not only paints signs but occasionally produces a mural such as the one shown lower.





... and Swarm out. It's like an old-time "door-crasher" sale.



Bicycle rental service is provided at a nominal charge.

Service

Shown Below: Men of the Station Tailor Shop turn out neat, well-fitting uniforms. Lower: Station Barber Shop.



BASE LAUNDRY SCENES





The Rigging School operates a shop for practice and instruction. Man shown in the picture above is welding a splice.

Shown to right: Good workmen find time to sharpen tools.

Below: Working on lumber carrier and repairing tires in the Auto Shop.

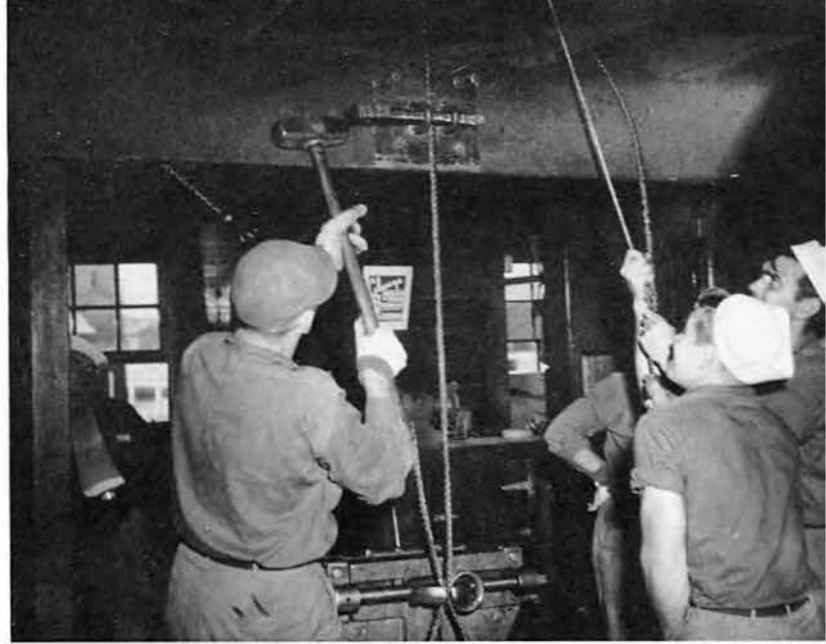

Securing Cable in Preparios for Splice.



AROUND

Carpenter Shop.





Adjusting Wheel in Auto Shop.



Above: Splicing wire in the Rigging School.



Left: Operating a Lathe.

Below: Gassing a "heister" and welding.

THE SHOPS

Tin Shop.



F I R I N G



Rifle practice is popular with Seabees. Shown to the right is a close-up of men on the Rifle Range.

Easing up a bit on the benches between shots, the men swap a few yarns.

After the firing is over, guns are thoroughly cleaned. The Seabee is proud of his rifle and keeps it in first-class trim.

Another form of firing practice valuable to the Seabee on foreign soil is the mortar set-up assimilating fire.



PRACTICE



A pretty sight, looking down the firing line on the Pistol Range. Seabees learn to handle their guns with skill and accuracy.

The sun bears down pretty hard during firing practice. The drinking fountain affords the comfort of an oasis in the desert.

Targets are scored for accuracy and replaced by men of the Station Forces.

"Pretty good shooting, men, but we'll do even better next time." The target shows the result of training efforts.

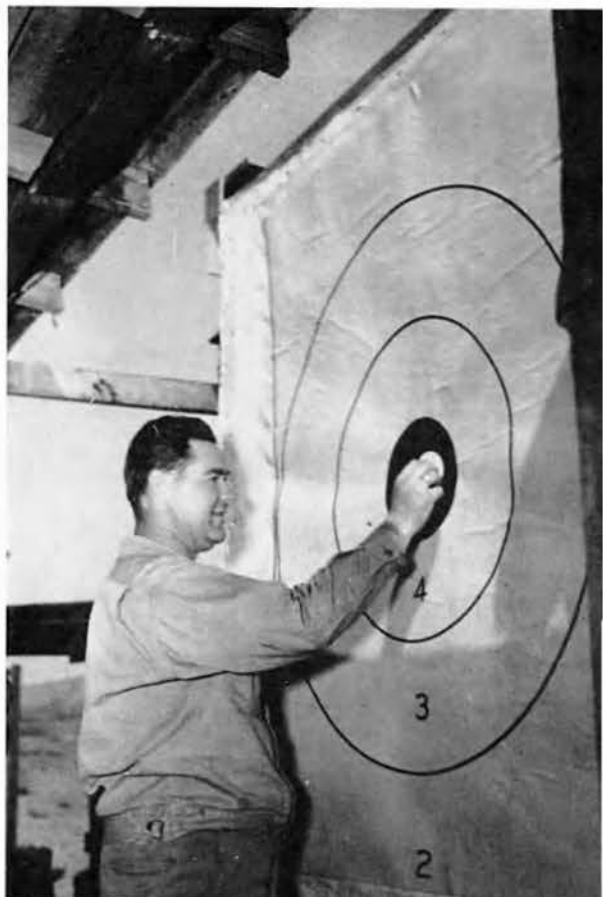

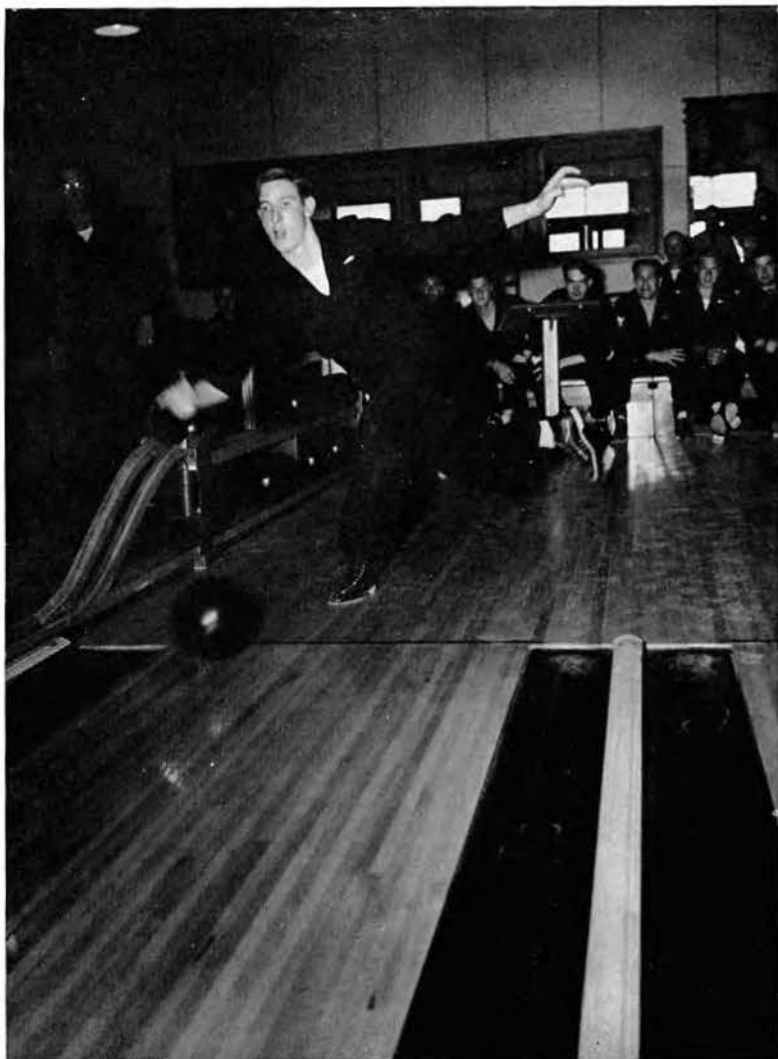

The alleys are in excellent condition for hookballers. This one looks like "timber" is about to fall.

A popular sport with Seabees at Camp Parks is softball. In the picture shown below the catcher's mitt is empty and the batter's heavy swing is spent. From the expression on his face it looks like a long drive to left field. The rooting section (shown to right) registers their approval of the long drive.



Into the Basket for Another Score.

Athletics





A Little Gymnastics Helps to Limber Up the Muscles.

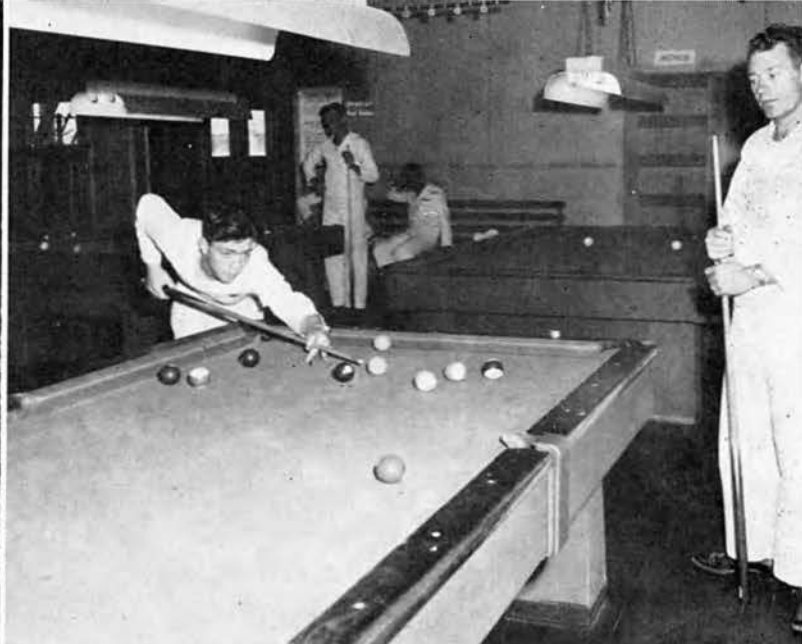

Many Go In for Pool or Billiards.



The Station Service Softball Team.

The Pool Room and Bowling Alley Does a Rushing Business.



Around the Camp



The camp bugler gets 'em up bright and early.



Shore Patrolmen check passes at the gate.



Cruising about in a jeep, Shore Patrolmen are ever on the alert.



The Railway Express Office.



Shown above, top to bottom: Distributing mail in the Post Office, loading mail in outgoing truck, and a butts crew.

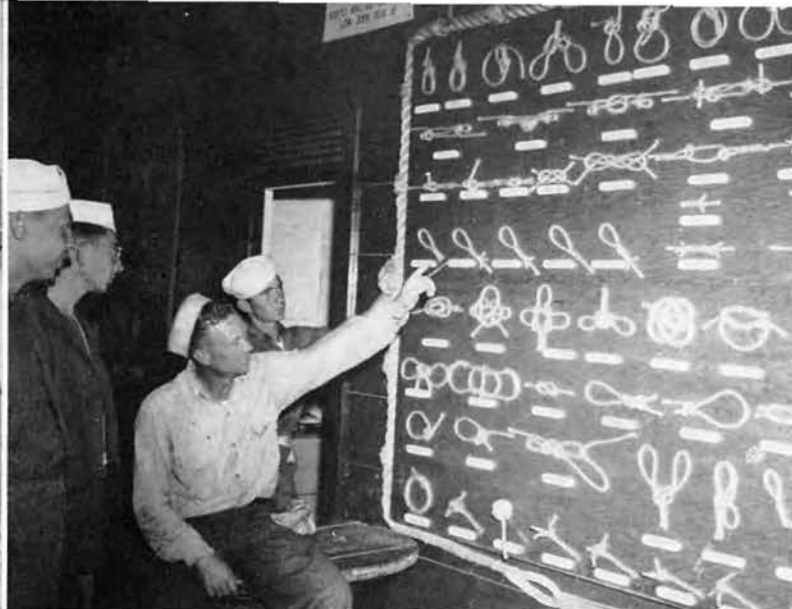

Above, top to bottom: Monday morning laundry line; moving day for Company F; some "calk off" while others hang out the wash.

Above, top to bottom: Exhibit of many Naval knots; semaphore instruction in the Signal School; Public Works carpenters build shipping crates.

PUBLIC RELATIONS DEPARTMENT

First Row:

HUEBNER, F. P., CBM, Ixonia, Wis.
 McALISTER, Marvin G., CSKA, San Francisco, Calif.
 QUINVILLE, Frank W., Cox, Oakland, Calif.
 FALLERT, RALPH G., Y1c.
 FREEDMAN, Hyman, Y1c, Hayward, Calif.
 KEEFER, Richard E., SK1c, Beverly Hills, Calif.



Second Row:

FREW, Donald R., SF2c, Hayward, Calif.
 KENNEDY, Paul S., SK2c, Whittier, Calif.
 BANKER, Luther R., Y3c, Chapin, Iowa.
 BAUMGARTNER, Jack K., EM3c, San Francisco, Calif.
 EFRON, Eric G., S1c, Hollywood 38, Calif.
 DAVIS, Donald A., S2c, Los Angeles, Calif.



CHAPLAIN'S DEPARTMENT



FRANCIS L. MCGANN
 Lieutenant Commander
 Senior Chaplain



JOHN P. MERTH
 Lieutenant
 Chaplain



CLAYTON T. RAMMLER
 Lieutenant
 Chaplain



WILLIAM T. STRONG
 Lieutenant
 Chaplain and Officer in
 Charge Library

First Row:

McKAGUE, Herbert W., Y1c.
 McGRATH, W. H., Y2c.
 LOGGINS, T. H., Sp(W)2c, Fort Worth, Tex.
 LaCROSS, Charles J., CM2c.
 BANDY, James H., SK2c, Walters, Okla.



Second Row:

WOZNICK, Louis GM3c, Chicago Heights, Ill.
 UTECHT, Robert CM3c, Stillwater, Minn.
 MOORE, Chester N., PtrM3c, Portland, Ore.
 JENNER, Eldo C., Y3c, Lodi, Calif.
 EHRHARDT, Alfred, S1c, Passaic, N. J.



EXECUTIVE DEPARTMENT



EXECUTIVE OFFICE

First Row:

GARRINGER, Burle B., CY, Tulsa, Okla.
 GIGANTI, Paul, CY, Chicago, Ill.
 JETT, Montrose W., CSK, Hayward, Calif.
 MICHAUX, Marion J., CY Swannanoa, N. C.
 BULLEN, John H., Y1c, Pittsburgh, Pa.

Second Row:

FORIS, James B., Y1c, Baldwin Park, Calif.
 GARDNER, Robert F., Y1c, Indianapolis, Ind.
 NORD, Edwin J., Y1c, Milan, Mo.
 REINERS, Bernard J., Jr., Y1c, Oakland, Calif.
 TANNER, Charles R., SF1c, Raton, N. M.

Third Row:

WILLIAMS, Robert L., Y1c, Philadelphia, Pa.
 BIEMILLER, Edward H., Y2c, Baltimore, Md.
 FIELDS, Andy, Y2c, Los Angeles, Calif.
 LABUTIS, Joseph A., Y2c, Chicago Heights, Ill.
 RICE, Harry L., QM2c, Elyria, Ohio.
 SAWYER, Frank J., Y2c, Beaverton, Ore.

Fourth Row:

SCHEIDEGGER, H. L., Y2c, Charleston, W. Va.
 STONE, Frank L., SK2c, Polo, Mo.
 WINTERBOTTOM, A. A., SK2c.
 BAHN, Kurt G., Y3c, Lancaster, Tex.
 CLINE, Clifford W., Y3c, Oakland, Calif.
 FELTY, Edgar, Y3c, Lynchburg, Va.

Fifth Row:

JACQUES, C. E., Y3c, Detroit, Mich.
 NELSON, W. A., S1c, Anaka, Minn.
 FAIRMAN, Willie, S2c, Dallas, Tex.
 ZERPHEY, Ralph B., S2c, Elizabethtown, Pa.

OFFICERS' COOKS AND STEWARDS

First Row:

ALLEN, Henry G., CCK.
 RILEY, Howard W., CStd, Oakland, Calif.
 BARAOIDAN, E. M., CK2c, Elmira, N. Y.
 BARAQUIO, Jose T., CK2c, Franklin, Mass.
 BROOKS, Clarence, CK3c, Cincinnati, Ohio.

Second Row:

CAMPBELL, John F., CK3c, Georgetown, La.
 CLEMENTS, Joseph, ST3c, Hartford, Conn.
 PENN, James H., ST3c, Parkersburg, W. Va.
 WALKER, Bernard E., ST3c, New York City, N. Y.
 WOODLYN, Samuel H., ST3c.

Third Row:

ROSCOE, J. W., StM1c, Madisonville, Ky.
 SHIRLEY, Windfield, StM1c, Orange, Va.
 THOMAS, Artist, StM1c, Marshall, Tex.
 WHEELER, James W., StM1c, New Rochelle, N. Y.
 GONSALVES, John, StM2c, Providence, R. I.

Fourth Row:

HILL, G. T., CRF, Austin, Tex.
 LAWSON, J. W., CR1c, Raleigh, N. C.
 MILLER, Jesse, StM1c.





PAUL W. WATTERS
Lieutenant
Communications Officer

COMMUNICATIONS DEPARTMENT

First Row:

KNIGHT, Roy L., CSP(M), San Antonio, Tex.
McGREGOR, William R., CYP, McGregor, Iowa.
McLEMORE, John G., CYA, Ponca City, Okla.
HENDRY, Festes D., Cox, Foley, Fla.
RAYMOND, William H., Cox, Houston, Tex.
CARTER, G. B., Jr., Sp(M)1c, St. Augustine, Fla.

Second Row:

COLLIER, Henry S., CM1c, Miami, Fla.
CURTIS, Howard L., CM1c, Guymon, Okla.
FORD, LESTER F., SK1c, New York, N. Y.
FRENCH, Albert S., EM1c, Hillsboro, Ore.
GILL, Stephen N., CM1c, Washington, D. C.
HEBERT, Albert A., MM1c, Northampton, Mass.

Third Row:

HOUSE, James R., MM1c, Chicopee, Mass.
LANE, Murray B., Sp(M)1c, Selma, N. C.
MASON, Herbert H., Sp(M)1c, Auburn, Calif.
MORRISON, Martin F., WT1c, Chicago, Ill.
STRAKA, Elmer E., MM1c, Cleveland, Ohio.
STUBBLEFIELD, J. N., MM1c, Portland, Ore.

Fourth Row:

SWEATT, Kenneth J., CM1c, Hollandale, Miss.
TILLMAN, Ulysses S., Sp(M)1c, Miami, Fla.
AMSDELL, Carl B., EM2c, Albany, N. Y.
ANDERSON, Charles R., Ptr2c, North Quincy,
Mass.
BARNES, Clyde C., Sp(M)2c, Ada, Okla.
BERRY, Aubrey L., EM2c, Enid, Okla.

Fifth Row:

BRADLEY, Joe, Sp(M)2c, Palestine, Tex.
CAMPBELL, John E., Ptr2c, Dallas, Tex.
COLWELL, Clarence A., Y2c, Waterloo, Iowa.
GAENZLE, Burt O., CM2c, Chicago, Ill.
GEORGE, E. O., M2c, Beardstown, Ill.
HAMILTON, Hubbard L., Sp(M)2c, Kilgore, Tex.



COMMUNICATIONS DEPARTMENT



First Row:

HAWES, Eugene E., BM2c, Pleasanton, Calif.
 HOLLOWAY, Herschell W., CM2c, San Francisco, Calif.
 LAMBERTH, Sam M., CM2c, Corinth, Miss.
 MIXER, John E., SF2c, Midway City, Calif.
 MYERS, George W., CM2c, Rushville, Ind.



Second Row:

REVILL, Eugene C., M2c, Palestine, Tex.
 RYAN, James L., CM2c, Concord, N. C.
 STRAUB, L. A., EM2c, Portland, Ore.
 TAYLOR, Burle B., EM2c, Adel, Ga.
 TAYLOR, Gerald R., Y2c, Charleston, Mo.



Third Row:

WALTERS, Charles V., EM2c, Vincennes, Ind.
 WILSON, Thomas A., SK2c, Muskogee, Okla.
 BLACK, Walter G., Sp(M)3c, Fort Worth, Tex.
 BUCK, George D., CM3c, Yonkers, N. Y.
 CANNIZZARO, Peter F., Sp(M), Pleasantville, N. Y.



Fourth Row:

CHURCHILL, Forest N., EM3c, Indianapolis, Ind.
 FARETRA, Noel L., Sp(M)3c, Concord, N. H.
 FLYNN, John R., Sp(M)3c, Portland, Ore.
 FARIS, P. V., WT3c, Chicago, Ill.
 HENDERSON, M. G., SF3c, Cleveland, Ohio.



Fifth Row:

NORAK, Richard G., CM3c, Chicago, Ill.
 O'NEIL, Roderick M., Sp(M)3c, Worcester, Mass.
 PHIPPS, James B., Y3c, San Francisco, Calif.
 POPE, Charles W., EM3c, New York, N. Y.
 ROWBERRY, Reid, EM3c, Salt Lake City, Utah.



Sixth Row:

SCANLON, Joseph F., MM3c, Springfield, Mass.
 TOTH, John L., CM3c, Pocahontas, Va.
 VAN KOOTEN, W. A., CM3c, Chicago, Ill.
 WAGNER, Kenneth J., EM3c, Chicago, Ill.
 WENTZ, William W., EM3c, Hillsdale, N. J.



Seventh Row:

WILSON, Loren G., MM3c, Indianapolis, Ind.
 BOYD, C. C., S1c.
 HANSON, H. Harold, S1c, Athens, Ga.
 INGRAHAM, N. P., S1c, Portsmouth, N. H.



Eighth Row:

PHIPPS, Benjamin F., S1c, Norfolk, Va.
 SHEPARD, Henry J., S1c, Long Island, N. Y.
 VLADEFF, Donald G., S1c, Lehigh, Iowa.
 GILLEM, Walter F., S2c, Battle Creek, Mich.
 HEWITT, C. H., S2c, Battle Creek, Mich.

MEDICAL DEPARTMENT



HENRY C. WEBER
Captain
Senior Medical Officer



JOHN E. MULSOW
Commander
Executive Officer



FRANKLIN C. FARROW
Lieutenant Commander
Medical Officer



JOSEPH R. GINTHER
Lieutenant Commander
Medical Officer



KENDALL D. KNOWLTON
Lieutenant Commander
Optometrist



MELVIN K. KNIGHT
Lieutenant Commander
Medical Officer



DANIEL G. COSTIGAN
Lieutenant
Medical Officer



WILLIAM C. HAMBY
Lieutenant
Medical Officer



MANNING I. SANKSTON
Lieutenant
Medical Officer



AUBREY W. PATTON
Lieutenant
Podiatrist



LEROY E. BAXTER
Chief Pharmacist



ELWOOD D. HEMMING
Pharmacist



ERIC G. HOYLMAN
Commander
Dental Officer



C. LeROY WOLFF
Lieutenant Commander
Dental Executive Officer



JOHN N. ALLSTIN
Lieutenant
Dental Officer



SAXTON F. BIRD
Lieutenant
Dental Officer



MAURICE COSTELLO
Lieutenant
Dental Officer



MILTON P. DICKTER
Lieutenant
Dental Officer



LOREN G. GISWOLD
Lieutenant
Dental Officer



GEORGE M. JANI
Lieutenant
Dental Officer



CHARLES E. JEFFRIES
Lieutenant
Dental Officer



STEPHEN P. QUINN
Lieutenant
Dental Officer



ELBERT H. SMITH
Lieutenant
Dental Officer



EDWIN S. SMISEK
Lieutenant
Dental Officer



LEE G. SYMINGTON
Lieutenant
Dental Officer



JOHN F. ARNOLD
Lieutenant (jg)
Dental Officer



PHIL ASRICAN
Lieutenant (jg)
Dental Officer



JAMES A. BEALL
Lieutenant (jg)
Dental Officer



FRANK E. CARPENTER
Lieutenant (jg)
Dental Officer



ARTHUR B. CHERNEY
Lieutenant (jg)
Dental Officer



CHARLES E. CLAYPOOL
Lieutenant (jg)
Dental Officer



MANUEL FELDMAN
Lieutenant (jg)
Dental Officer



ROBERT U. FLYNN
Lieutenant (jg)
Dental Officer



ARNOLD FRISCH
Lieutenant (jg)
Dental Officer



H. ROBERT GIBSON
Lieutenant (jg)
Dental Officer



MYRON GREENBERG
Lieutenant (jg)
Dental Officer



RAYMOND V. HRACHOVINA
Lieutenant (jg)
Dental Officer



HARRY ROBERTS KEIL
Lieutenant (jg)
Dental Officer



ROBERT W. PACKARD
Lieutenant (jg)
Dental Officer



ALBERT F. PAGEL
Lieutenant (jg)
Dental Officer



FREDERICK G. RIDE
Lieutenant (jg)
Dental Officer



R. QUENTIN ROYER
Lieutenant (jg)
Dental Officer



LEWIS L. SHORE
Lieutenant (jg)
Dental Officer



ETHEL L. BATTIN
Lieutenant (jg)
Chief Nurse



KATHRYN J. BALOG
Ensign
Nurse



MARGARET L. COVINGTON
Ensign
Nurse



FRANCES X. HARVEY
Ensign
Nurse



IRMA H. MERRIAM
Ensign
Nurse



CORA C. MONTGOMERY
Ensign
Nurse



MARY U. SAUKLIS
Ensign
Nurse



CATHERINE STUBBS
Ensign
Nurse



MARY J. STURBICH
Ensign
Nurse



THELMA M. TUCKER
Ensign
Nurse



RUBY E. WALDROP
Ensign
Nurse



BOBBE WATSON
Ensign
Nurse



ANNIS L. WILKES
Ensign
Nurse

M E D I C A L D E P A R T M E N T



First Row:

BAUM, George R., CPhMA, Portland, Ore.
 CODY, Loyal L., CPhMA, Columbia City, Ore.
 CRAIG, Harry J., CYP, Houston, Tex.
 CRAWFORD, York E., CPhMA, Peoria, Ill.
 DULICK, Andrew A., Jr., CPhMA, Grindstone, Pa.
 STANGE, George P., CPhMA, Palatine, Ill.



Second Row:

ARROYO, Jose, PhMlc, San Fernando, Calif.
 DONAHO, Hyman N., HA1c, Corsicana, Tex.
 DONAHUE, J. Patrick, HA1c, Luttrell, Tenn.
 EATON, Edward L., HA1c, Cedar Rapids, Iowa.
 EDELSON, Robert J., HA1c, Seattle, Wash.
 GANAPINI, Henry A., HA1c, Omaha, Neb.



Third Row:

GREENE, William C., HA1c, Church Hill, Tenn.
 JARRETT, Willard, HA1c, Kansas City, Mo.
 KATZ, Bernard, HA1c, Chicago, Ill.
 KEMP, Joseph H., PhMlc, Berkeley, Calif.
 KORBAR, William, HA1c, Witt, Ill.
 LAIRD, Robert S., HA1c, Blue Hill, Neb.



Fourth Row:

LINDELL, Sherman E., PhMlc, Veblen, S. D.
 MALONEY, Edward P., PhMlc, Long Beach, Calif.
 McBRIDE, Richard A., HA1c, West Orange, N. J.
 McINERNEY, John R., HA1c, Chicago, Ill.
 McNEAL, Arnold V., HA1c, Cloquet, Minn.
 MICHAEL, Hobart E., HA1c, Kansas City, Mo.



Fifth Row:

NASH, Clarence E., HA1c, Wykoff, Minn.
 NEIL, VICTOR K., HA1c, American Fork, Utah.
 PARKINS, David T., HA1c, Moorcroft, Wyo.
 PEDRETTI, Carlo A., HA1c, San Leandro, Calif.
 PERRIN, Virgil C., HA1c, New Orleans, La.
 PETERSON, Arthur E., HA1c, St. Paul, Minn.



Sixth Row:

PETTY, Kenneth L., HA1c, King City, Mo.
 RAMSEY, James L., HA1c, Keno, Ore.
 ROCHA, Alfred J., HA1c, San Francisco, Calif.
 SALMO, Angelo A., HA1c, St. Louis, Mo.
 SIEGFRIED, Richard H., HA1c, Chicago, Ill.
 SIZEMORE, Pleas D., PhMlc, Checotah, Okla.



Seventh Row:

SMITH, George L., HA1c, Slaton, Tex.
 STANTON, Sherman D., HA1c, St. Paul, Minn.
 WILLIS, Alva L., HA1c, Tifton, Ga.
 WOOD, Felix T., HA1c, Los Angeles, Calif.
 CARLSON, Floyd D., PhM2c.



MEDICAL DEPARTMENT



First Row:

DORSEY, Francis G., PhM2c, Jamaica, N. Y.
FERGUSON, W. S., Jr., PhM2c, Pittsburgh, Pa.
FIELDER, Horace S., HA2c, Dallas, Tex.
FORTNER, Richard E., PhM2c, Toledo, Ohio.
GOLDSTEIN, Bernard M., HA2c, Chicago, Ill.
GONZALEZ, Gustavo, PhM2c, Taos, N. M.

Second Row:

GFEEN, Madison B., PhM2c, Los Angeles, Calif.
HARTMAN, Francis M., PhM2c, Broadwater, Neb.
HAYWORTH, R. L., HA2c, Great Bend, Kan.
HERMAN, Daniel, HA2c, Berkeley, Calif.
HERRON, Richard J., HA2c, Manchester, Conn.
KITSON, Leo A., PhM2c, Denver, Colo.

Third Row:

LINSE, Milton C., HA2c, Owatonna, Minn.
MAHAN, John W., PhM2c, Roseville, Calif.
McCARTHY, Robert D., HA2c, Vallejo, Calif.
PALMER, Joseph J., PhM2c, Long Island, N. Y.
PARKS, Marion B., PhM2c, Boone, Iowa.
ROBILLARD, Fred W., PhM2c, Modesto, Calif.

Fourth Row:

RONEK, Grantly E., PhM2c, Wausau, Wis.
RUMMEL, Josiah F., PhM2c, Mason City, Iowa.
RUSHING, Ernest F., PhM2c, Shawnee, Okla.
SMYTHE, Alexander R., PhM2c, Bristol, Tenn.
STROSNIDER, J. A., Jr., PhM2c, Strasburg, Va.
WADDAMS, Billie J., HA2c, Salinas, Calif.

Fifth Row:

WALKER, J. D., CM2c.
ALLARD, Edgar G., PhM3c, Detroit, Mich.
ANGERSTIEN, Vurlen L., PhM3c, East Akron, Ohio.
BIRTLES, Jack T., PhM3c, Louisville, Ky.
COLLEY, S. J., PhM3c, Redlands, Calif.
DEACON, Robert A., Y3c, Chicago, Ill.

Sixth Row:

DOCHWAT, Pete, PhM3c, Granite City, Ill.
GREEN, Michael G., PhM3c, Feeding Hills, Mass.
HASKINS, Jackson, PhM3c, West Union, W. Va.
HECKER, Leo H., PhM3c, Detroit, Mich.
HUDGINS, Charles W., PhM3c, San Francisco, Calif.
JODRY, George F., PhM3c.

Seventh Row:

KING, Henry P., PhM3c, Niles, Calif.
KULCHINSKI, John, PhM3c, Detroit, Mich.
LOUGHREY, Robert P., PhM3c, Wilkinsburg, Pa.
MARTINELLI, Gino J., PhM3c, New Philadelphia, Ohio.
MELTON, Charles E., PhM3c, Fancy Gap, Va.
NICHOLS, Leslie N., SF3c, Houston, Tex.

Eighth Row:

NOWAK, Gerald N., PhM3c, Duluth, Minn.
O'KEEFE, Oscar, PhM3c, Alice, Tex.
PAUL, Robert G., PhM3c, Butte, Mont.
PEED, Howard D., PhM3c, Wheatridge, Colo.
ROBERTSON, Roy E., PhM3c, San Angelo, Tex.
ROESKE, Gordon C., PhM3c, Oshkosh, Wis.

Ninth Row:

ROLLAND, John C., PhM3c, Alamoqordo, N. M.
ST. LAWRENCE, D. G., PhM3c, Detroit, Mich.
SANDERS, Donald J., SF3c, Oakland, Calif.
SKINNER, Homer D., Jr., PhM3c, Liberty, Tex.
STOHLER, Frederick I., PhM3c, Burlington, Iowa.
STUNKEL, Fred C., PhM3c.

Tenth Row:

THIBODEAUX, Aurelian, PhM3c, Morse, La.
THOMPSEN, George A., PhM3c, Omaha, Neb.
WILLIAMS, George A., PhM3c, Kirkland, Wash.
WILSON, Walter, PhM3c, Robinson, Ill.





THEODORE STEIDEL
Lieutenant
Personnel Officer



WARREN F. BURGER
Lieutenant
Assistant Personnel Officer



REGINALD JAMES WALRATH
Lieutenant (jg)
Assistant Personnel Officer
and Receiving Officer



PAUL C. BARNETT
Ensign
Assistant Personnel Officer



LLOYD G. HOADLEY
Ensign
Assistant Receiving Officer



DEAN P. STONE
Ensign
Battalion Formation Officer

PERSONNEL DEPARTMENT



First Row:

ASHLEY, Henry I., CCMA, Dallas, Tex.
CROSS, Alvin L., CCMP, Roysce City, Tex.
FRAVEL, Arthur E., CCM, Lexington, Neb.
MARTIN, Leo P., CYP, Decatur, Ill.
COLLINS, John F., Cox.
ALEXANDER, James SKD1c, Portland, Ore.



Second Row:

BEERS, George A., Y1c, Chatham, N. J.
BREEDING, C. H. J., Y1c, Scarsdale, N. Y.
CLAVERIE, Joseph L., Y1c, Houston, Tex.
COX, Homer A., Y1c, Dallas, Tex.
DOYLE, Dennis M., Y1c, Norfolk, Va.
DUFFNER, George W., Sp1c(1), Seattle, Wash.



Third Row:

HOLLAND, Enoch Russell, Y1c, Stillwater, Okla.
INGLIS, Leroy M., Y1c, Pawnee City, Neb.
JACOX, Frederick E., SK1c, Little Falls, N. Y.
KOLACNY, Emil, Y1c, Los Angeles, Calif.
LINTHICUM, D. O., SK1c, Philadelphia, Pa.
MURRAY, Gerald P., SK1c, Scranton, Pa.



Fourth Row:

NEESON, Thomas, MM1c, Oakland, Calif.
RENSHAW, Paul W., Y1c, St. Louis, Mo.
ROMEO, James A., Y1c, Brooklyn, N. Y.
SHEETS, William I., Y1c, Middletown, Ohio.
SLATTERY, Clarence T., SK1c, Washington, D. C.
STAYNER, Steven R., SK1c, Bremerton, Wash.



Fifth Row:

STEINBERGER, Harry, Y1c, Oakland, Calif.
WESELIS, Bruno S., Y1c, Chicago Heights, Ill.
BAIN, William G., SF2c, Roscoe, Calif.
BASINGER, Edwin O., Y2c, Pomona, Calif.
COHEN, Louis N., Y2c, Albany, Ga.
DRENNAN, James, M2c, Iselin, N. J.



PERSONNEL DEPARTMENT



First Row:

IRELAND, Russell E., Y2c, Wichita, Kan.
 KANE, James F., Y2c, Chicago, Ill.
 KELLY, Arnold M., MM2c, El Dorado, Ark.
 KIRK, James B., Y2c, McDonald, Pa.
 McMAHON, James H., Southampton, N. Y.



Second Row:

McNALLY, Eugene E., Y2c, Jersey City, N. J.
 RYKER, Willie T., M2c, Chickasha, Okla.
 SEREDINSKI, John, Y2c, Philadelphia, Pa.
 SPRAGUE, Eugene R., SK2c, Colesville, N. J.
 WEAVER, L. E., BM2c, Cleveland, Ohio.



Third Row:

WRIGHT, Francis E., MM2c, W. Springfield, Mass.
 BARNARD, Clarence H., Sp3c, San Francisco, Calif.
 BELL, Russell D., Sp(1)3c, Chicago, Ill.
 BUSH, Robert D., Sp3c, San Francisco, Calif.
 CROOK, Milton M., CM3c, Brooklyn, N. Y.



Fourth Row:

DOYLE, Leonard C., CM3c, Hyde Park, Mass.
 GRIFFEE, Edward D., Y3c, Glendale, Calif.
 HAYNES, Luman E., MM3c, Roscoe, Calif.
 JEFFERS, Billy L., CM3c, Eagle Pass, Tex.
 JONES, Charles L., SF3c, Jeffersonville, Ind.



Fifth Row:

KENNY, Thomas J., Y3c, Chicago, Ill.
 KRAMER, Edward D., SK3c, Grosse Pointe Farms, Mich.
 LEON, Gerald J., CM3c, Troy, N. Y.
 LIVINGSTON, Carl R., Y3c, Union, S. C.
 REYNOLDS, James W., CM3c, Columbia, S. C.



Sixth Row:

STARR, James A., CM3c, Detroit, Mich.
 STITH, John R., CM3c, Vidalia, Ga.
 TILZER, Alfred, SK3c, Los Angeles, Calif.
 TYLER, Jerry K., Y3c, Vancouver, Wash.
 WEAVER, Clinton A., Y3c, Flint, Mich.



Seventh Row:

WHITFILL, Milton J., CM3c, Alman, Tex.
 DEPONA, Maurice S., S1c, Sacramento, Calif.
 GOLDMAN, Barney B., S1c, Los Angeles, Calif.
 VINSON, James C., S1c, Atlanta, Ga.



Eighth Row:

FORBES, E. C., SK2c, Pryor, Okla.





EDWARD S. BURNO
Lieutenant
Public Works Officer



JOHN E. KAYSER
Lieutenant
Safety Officer



WARREN H. OHL
Lieutenant
Assistant Public Works
Officer



CHARLES H. ANDERSON
Chief Carpenter
Assistant Public Works
Officer



CLARENCE A. CARPENTER
Chief Carpenter
Housing and Maintenance
Officer



FRANK D. SEELYE
Chief Electrician
Officer in Charge Electrical
Section



RAY W. STORM
Chief Carpenter
Supervisor Boiler, Machine
and Sheet Metal



PUBLIC WORKS DEPARTMENT



First Row:

ACKERMAN, Reginald O., CCMP, Ticonderoga, N. Y.
ANDERSON, George W., CCMP, Long Island, N. Y.
BARBOUR, Ernest L., Jr., CSKA, Alta Loma, Calif.
BATEMAN, C. E., CCMA, Jacksonville, Fla.
BORELLI, L., CCM, Sonora, Calif.
CARDEN, E. S., CCM, Ft. Worth, Tex.



Second Row:

CLARK, R. L., CWT, Bakersfield, Calif.
DANAHEY, Thomas A., CSK, Detroit 14, Mich.
FRENCH, Leonard O., CCMP, Palo Alto, Calif.
GIBBONS, Harold S., CSFA, Elgin, Ill.
GOFF, Bruce A., CCM, Chicago, Ill.



Third Row:

HOYER, Ove, CCMP, Long Beach, Calif.
KELLY, A. L., CSF, Refugio, Tex.
KENNEDY, D. R., CSF, Oakland, Calif.
KLUGE, Roy A., CSFP, Chicago, Ill.
LARSON, Allan F., CYA, Los Angeles, Calif.
LILLEY, Oliver L., CSF, Wichita, Kan.



Fourth Row:

McNABB, Jay B., CCMP, Los Angeles, Calif.
MILLER, Jack F., CCM, Rensselaer, Ind.
PEAK, Earl L., CMMP, Owensboro, Ky.
PETTIT, R., CCM, Estes Park, Colo.
PORTER, J. E., CCM, Los Angeles, Calif.
PORTER, Richard M., CSFP, Oakland, Calif.



PUBLIC WORKS DEPARTMENT



First Row:

RICH, Dallas A., CCMA, Port Henry, N. Y.
 STRANGE, Loyce E., CCM, Galveston, Tex.
 WEBER, Ernest F., CCMP, Seagoville, Tex.
 PENDERGAST, Hugh T., Cox.
 ZITTEL, Walter I., Cox, New York, N. Y.

Second Row:

ADAMS, Arthur M., EMlc, Los Angeles, Calif.
 ALKEMA, Charles, Flc, Miami, Fla.
 ALTENBURGER, P. T., SFic.
 ANDERSON, Ralph L., EMlc, Escanaba, Mich.
 ASTRY, Claud, WTlc, Seattle, Wash.
 BATZER, R. J., CMlc.

Third Row:

BEASLEY, Thomas C., CMlc.
 BECKER, Peter B., CMlc, Denver, Colo.
 BENEDICT, Edward, SFic, Cleveland, Ohio.
 BERNHARDT, William, MMlc.
 BESSON, Edwin J., Jr., CMlc, New Orleans, La.
 BIRT, Wesley, WTlc, St. Paul, Minn.

Fourth Row:

BISKEBORN, Lloyd H., CMlc, Lodi, Calif.
 BLAYLOCK, Willis, SKlc, Holdenville, Okla.
 BOLLS, Sidney M., WTlc, Jonesboro, La.
 BRANSON, Everett H., CMlc, Rolla, Mo.
 BRASWELL, James W., Jr., SFic, Wilmington, N. C.
 BROWN, Francis W., CMlc, Norwich, Conn.

Fifth Row:

BROWN, George E., SFic, Beaver, Okla.
 BROWN, William R., CMlc, Greensboro, N. C.
 BRUNO, Anthony C., CMlc, Sonora, Calif.
 BURNS, R. D., CMlc.
 CASTLEBERRY, F. A., MMlc, Ventura, Calif.
 CATHCART, Charlie R., EMlc, Loudon, Tenn.

Sixth Row:

CAULFIELD, John A., SFic, South Boston, Mass.
 CHANTOS, John, EMlc, South Norwalk, Conn.
 CHAPMAN, Dewey W., SKlc.
 COE, Matchett H., CMlc, Beaumont, Tex.
 CONOVER, F. G., SFic, Middletown, Ohio.
 COX, Walter S., SFic.

Seventh Row:

CRONIN, Ernie W., SKlc.
 CUNNINGHAM, W. E., SFic, Levelland, Tex.
 DAHLIN, Gunnard, SFic, Stanchfield, Minn.
 DAVIS, Henry T., SFic, Justin, Tex.
 DEEDS, William T., EMlc, Coal Grove, Ohio.
 DELLING, Hawley, SFic, Jordan, N. Y.

Eighth Row:

DELOGE, Dona, EMlc, Pawtucket, R. I.
 DOBSKI, Andrew S., WTlc, Berea, Ohio.
 DOWNING, Luther T., SFic, Bloomington, Ind.
 ECKERT, Kermit L., EMlc, Saugetries, N. Y.
 FINDLEY, Emmett F., CMlc.
 FISHER, Charles E., CMlc, St. Louis, Mo.

Ninth Row:

FREE, S. E., SClc, West Monroe, La.
 FULMER, L. M., EMlc, Craine, Tex.
 GARNICH, Eugene J., MMlc, Dunellen, N. J.
 GENTSCH, Carl A., WTlc, Galveston, Tex.
 GESDAHL, Alfred C., MMlc.
 GOULET, Roland C., CMlc.

PUBLIC WORKS DEPARTMENT

First Row:

GRAUE, Vincent E., CMlc, Vancouver, Wash.
 GREER, Tolar F., Ylc, Jonesboro, La.
 GROSSMAN, Samuel, SFlc, Brooklyn, N. Y.
 HABECKER, John C., SFlc, Hershey, Pa.
 HALL, W. F., GMlc, Mt. Harris, Colo.
 HARMON, George W., MMlc, Indianapolis, Ind.



Second Row:

HAROLDSSEN, Carl C., EMlc.
 HARPE, Hugh W., CMlc, Canton, Miss.
 HARRIS, Elmer C., CMlc, Marietta, Okla.
 HARRISON, Aubrey A., BMlc, Jacksonville, Fla.
 HERBERMANN, J. W. C., WTlc.
 HERRIN, Marvin C., MMlc.



Third Row:

HERSHEY, Forrest E., SFlc, Oakland, Calif.
 HILLIARD, George T., MMlc, Port Henry, N. Y.
 HORTON, James E., Mlc, Niles, Calif.
 HOWELL, Ernest R., CMlc, Yonkers, N. Y.
 HUBLER, Raymond, MMlc, Ganado, Tex.



Fourth Row:

INNERHOFER, Conrad L., EMlc, Ft. Worth, Tex.
 JACKSON, Thomas L., MMlc.
 JULIAN, Leslie C., SKlc.
 KERWOOD, Roy C., MMlc, Portland, Ore.
 KINCHLOE, Donald R., MMlc, Oakland, Calif.



Fifth Row:

KORFF, Marcus L., EMlc, Portland, Ore.
 KOVAL, Joseph R., SFlc, Washington, D. C.
 KRAGTORP, Arvid L., EMlc, Hayward, Calif.
 LADDUSAW, Lewis L., CMlc.
 LANCASTER, C. H., Jr., CMlc.
 LATIMER, Stanley M., WTlc.



Sixth Row:

LOONEY, Choise O., SFlc.
 MAGEE, Otho Harold, SFlc.
 MARTIN, Ralph L., MMlc, Henryetta, Okla.
 McAVOY, Leland R., CMlc, Cincinnati, Ohio.
 McCLAIN, John A., CMlc, Chicago, Ill.
 McGOUGH, Ezelle, WTlc, Monroe, La.



Seventh Row:

McGOWAN, J. M., MMlc, Brooklyn, N. Y.
 McGRAW, William R., CMlc, Dallas, Tex.
 McMANUS, Martin J., SFlc.
 MEYER, Robert W., SFlc.
 MORGAN, M. H., EMlc, Tama, Iowa.
 MOSBY, G. H., WTlc, Klamath Falls, Ore.



Eighth Row:

MOSCHINI, Werner, Ptrlc, East Northport, N. Y.
 MURPHY, Frederick O., SFlc, Oak Park, Ill.
 NESMITH, James H., SFlc, Kelloqg, Iowa.
 NICHOLS, John F., EMlc, Dallas, Tex.
 OLD, Herbert K., CMlc, Fredericksburg, Va.
 O'NEILL, George W., QMlc, Philadelphia, Pa.



Ninth Row:

PARENT, Armand E., CMlc, West Springfield, Mass.
 PARK, Richard S., CMlc, Metropolis, Ill.
 PARSONS, Irvin, SFlc, Wellsville, Mo.
 PFAFF, Arthur K., CMlc, Centralia, Wash.
 PILLARD, Roy W., CMlc, Dallas, Tex.
 POST, Donald R., EMlc, Alhambra, Calif.





PUBLIC WORKS DEPARTMENT



First Row:

RAMSAY, John A., SF1c, Pearl River, N. Y.
ROBERTS, L. A., EM1c, Grand Rapids, Minn.
ROGERS, Emory M., Jr., SF1c, Vernon, Tex.
SCHROEDER, Harry A., A., SF1c, Baltimore, Md.
SHAW, Cecil D., CM1c, Lexington, Ky.

Second Row:

SHELY, James M., EM1c, San Antonio, Tex.
SHERRARD, Orville E., WT1c, Indianapolis, Ind.
SHIELDS, Wesley B., WT1c, Hearne, Tex.
SHULTIS, H. S., Jr., CM1c, Kingston, N. Y.
SLETTEBO, T. N., CM1c, Minneapolis, Minn.
SMITH, Howard M., Y1c, Los Angeles, Calif.

Third Row:

SMITH, Stacey M., MM1c.
SOLLIE, Roy V., CM1c, Mount Vernon, Wash.
SPAULDING, Cletus D., EM1c, Benton Harbor, Mich.
STAUDINGER, C. W., CM1c.
STEFFONICH, John, CM1c, Golden, Colo.
STEWART, Donald L., CM1c, Toledo, Ohio.

Fourth Row:

STROZIER, Charles E., SF1c, Ada, Okla.
SULLIVAN, Maxie M., CM1c, Clifton, N. Y.
TAYLOR, Harry D., MM1c, Minneapolis, Minn.
TAYS, Melvin E., CM1c.
TEMPLAR, Lewis H., CM1c, Clearwater, Fla.
THOMAS, John R., M1c, Orlando, Fla.

Fifth Row:

TINGBLAD, Herbert H., CM1c, Whitman, Mass.
TOASPERN, Walter R., MM1c, Barryville, N. Y.
TUCKER, Thomas C., MM1c.
WADDELL, E. L., SF1c, Macon, Mo.
WAICKMAN, Milton G., Akron, Ohio.
WALTERS, C. L., P1r1c, Brockway, Calif.

Sixth Row:

WALTERS, George E., CM1c, Louisville, Ky.
WARDLOW, Oliver H., M1c, Topeka, Kan.
WEIDOW, Donald, GM1c, Wilkes-Barre, Pa.
WEISENFLUH, Luther D., M1c.
WIETING, James H., EM1c, Marlin, Tex.
WILDING, C. E., EM1c, Centerline, Mich.

Seventh Row:

WILLETTS, David H., Y1c.
WILLIS, Edward R., EM1c, Elizabeth, Miss.
YOUNGMAYR, Allan M., CM1c, North Bend, Ore.
ZELL, Allen B., M1c.
ADDIS, George W., EM2c.
ALLEN, Sherrill L., MM2c.

Eighth Row:

ANDERSON, Norman, M2c.
BAILEY, P. D., Jr., SF2c, Atlanta, Ga.
BARNES, OTTO M., SF2c, LaJunta, Colo.
BAUMANN, W. A., CM2c, Indianapolis, Ind.
BEERHALTER, L. J., SK2c.
BISHOP, George, QM2c, Pinconning, Mich.

Ninth Row:

BLAKE, A. W., SF2c.
BLANKENSHIP, Doris L., SF2c.
BOLAY, Albert W., CM2c, Williamsport, Pa.
BONNESS, Harold N., SF2c, Helena, Mont.
BOSS, William J., MM2c, New York, N. Y.
BOURDON, Albert S., SF2c, Oakland, Calif.

Tenth Row:

BOYINGTON, Frank, SF2c, Bogalusa, La.
BRITTON, H. J., SF2c.
BROOKS, Orval W., SF2c.
BUCKLEY, John F., SF2c, Chicago, Ill.
BUMGARDNER, S. E., BM2c, Pyote, Tex.
CATHERINA, G. R., CM2c, Little Rock, Ark.

PUBLIC WORKS DEPARTMENT



First Row:

CORTH, Roger A., CM2c, Oakland, Calif.
 CRAMER, Donald H., SF2c, Belvidere, Ill.
 DAHL, William C., Pfr2c, San Francisco, Calif.
 DIVITO, Louis, WT2c, Cleveland, Ohio.
 DORRIS, Harold T., M2c.
 ELLING, Halger A., SF2c, Garner, Iowa.

Second Row:

EMERSON, L., BM2c, Seattle, Wash.
 EMMONS, Clinton F., SK2c, Bridgewater, Mass.
 EYLE, Francis J., CM2c, Amsterdam, N. Y.
 FISK, Ernest H., SK2c, Tacoma, Wash.
 GORDON, Don S., MM2c.
 HARRISON, Albert, EM2c.

Third Row:

HEBERT, James H., CM2c, Alexandria, La.
 HEIM, Charles J., CM2c, North Liberty, Ind.
 HENDERSON, W. L., Jr., WT2c, Douglassville, Tex.
 HICKS, Joseph Dudley, EM2c, Altadena, Calif.
 HRANKA, Norbert M., CM2c, Cleveland, Ohio.
 ISAACSON, Arthur, SF2c, Illinois.

Fourth Row:

JACKSON, Joseph B., CM2c, St. James, Mo.
 JACO, Carroll F., SF2c, Perryville, Ak.
 JETER, William C., SF2c, Ada, Okla.
 KNIGHT, Horace F., Pfr2c.
 KUSHNER, John P., MM2c, Newark, N. J.
 LALLY, Walter J., Jr., CM2c, San Francisco, Calif.

Fifth Row:

LEE, Frank C., EM2c, Portland, Ore.
 LEWICKI, Peter J., Pfr2c, Syracuse, N. Y.
 LUNDQUIST, C. W. A., QM2c, Chicago, Ill.
 MACHETTE, M. L., Jr., WT2c, North Arlington, N. J.
 MALONEY, Clarence J., EM2c, Grand Rapids, Mich.
 MARSH, Jennings B., MM2c, Monticello, Ky.

Sixth Row:

MATTHEWS, Sidney H., EM2c, Washington, D. C.
 McDONALD, Bernard C., Pfr2c, Winthrop, Mass.
 McSHAN, Lee, Jr., CM2c, Dallas, Tex.
 MEYERS, Henry L., CM2c, Port Huron, Mich.
 MILLER, C. H., CM2c, Canton, Tex.
 MILLER, Lester, SF2c.

Seventh Row:

MILLER, Rex B., BM2c, Castro Valley
 MOTLEY, Carey W., Pfr2c, Maywood, Ill.
 MULLIS, Ollen H., EM2c, Charlotte, N. C.
 NESTOR, Carl H., CM2c, Minneapolis, Minn.
 NOGRODY, John, M2c, Youngstown, Ohio
 PAGE, Paul E., CM2c, Dixon, Ill.

Eighth Row:

PATTON, B. L., MM2c, Watertown, Tenn.
 PECK, Carl E., EM2c
 PETERS, Clarence J., MM2c, St. Cloud, Minn.
 PETERSON, Donald L., WT2c.
 PORTER, William W., SF2c, Tonkawa, Okla.
 PREHN, Harvey L., SF2c, Forest Park, Ill.

Ninth Row:

PROULX, Joseph R., SF2c, Lowell, Mass.
 RAINS, George W., GM2c, Grandview, Mo.
 RENEAU, Mont O., BM2c.
 RYAN, Thomas J., SF2c, Troy, N. Y.
 SAWYER, David W., SF2c, Norfolk, Va.
 SCHLESINGER, Rudolph, EM2c, Bronx, N. Y. C., N. Y.

Tenth Row:

SHENK, Merlin I., CM2c.
 SZAROWICZ, Harry H., CM2c, Erie, Pa.
 TIMMERS, Harold A., M2c, Cincinnati, Ohio.
 VENDITTI, Anthony E., CM2c, Boston, Mass.
 WALKER, Glenn L., BM2c, Bonanza, Ore.
 WALLACE, Farrell L., MM2c.



PUBLIC WORKS DEPARTMENT



First Row:

WEITZEL, Charles H., CM2c, Bronx, N. Y.
 WELLS, Elmer J., CM2c, Biloxi, Miss.
 WETMORE, Donald G., MM2c, Santa Cruz, Calif.
 WHITESTONE, Paul W., CM2c, Los Angeles, Calif.
 WRIGHT, Charles F., CM2c, Columbia, S. C.
 YEANDLE, Thomas W., CM2c.

Second Row:

YOUNG, Carl W., SF2c, Ortonville, Minn.
 APLIN, Parr L., SF3c.
 ARMSTRONG, G. E., CM3c, Richmond, W. Va.
 ASHKENASY, Sidney, SF3c, Brooklyn, N. Y.
 BASS, Milton, MM3c, Fort Meade, Fla.
 BURTON, Grover F., SF3c, Bossier City, La.

Third Row:

CHOATE, Charles R., CM3c, Oak Park, Ill.
 CIFRANIC, Louis N., SF3c, Lakewood, Ohio.
 COX, Clyde M., CM3c, Quincy, Fla.
 CUNNINGHAM, Edgar S., WT3c, Orlando, Fla.
 DAUGHENBAUGH, Glen D., SF3c, Charles City, Iowa.

Fourth Row:

DRESSNER, O. A., SF3c, Ludington, Mich.
 ELBERT, Edward P., CM3c, Bird Island, Minn.
 FORTCH, Carl A., SF3c, Cicero, Ill.
 FREDERICKS, Wesley C., SF3c, Paterson, N. J.
 HINES, Marvin J., SF3c, Emporia, Va.
 HOLMAN, Frederick A., SF3c.

Fifth Row:

HOWARD, F. P., SF3c, Glendale, Calif.
 HUTCHERSON, Emmett J., SF3c, Dillsboro, Ind.
 JICHA, John C., Jr., MM3c, Noble, Okla.
 JONES, William M., MM3c, Athol, Kans.
 JUSTIS, Philip E., SF3c.
 LAGARDE, Rene P., EM3c, New Orleans, La.

Sixth Row:

LANDIS, Wallace O., SF3c, National City, Calif.
 LEVERT, James G., SF3c, Cincinlare, La.
 MAYO, William, CM3c, Columbus, Miss.
 McLAUGHLIN, J. F., Jr., SF3c, Chester, Pa.
 METZ, William W., CM3c, Sheridan, Ind.
 MUELLER, Richard J., CM3c.

Seventh Row:

NORWOOD, Howard, Y3c, Birmingham, Ala.
 PEARSON, Armand E., SF3c, Radisson, Wis.
 ROBERTS, Melvin L., CM3c, Pampa, Tex.
 SAMODEL, Joseph, CM3c.
 SCHROEDER, William A., EM3c, Cleveland, Ohio.
 SENEY, Charles E., MM3c, Reno, Nev.

Eighth Row:

SOMERVILLE, Fred T., MM3c, Newberg, Ore.
 STEEN, Woodrow W., MM3c.
 TAYLOR, Virgil A., CM3c.
 THOMSON, James Q., CM3c, Paducah, Tex.
 VALENTE, Chester, SK3c, South Gate, Calif.
 VIGILANTE, M. F., CM3c.

Ninth Row:

VonGUNTEN, Albert H., SF3c, Akron, Ohio.
 WILCOX, Delmer E., CM3c, Woodstock, Ill.
 WILSON, John C., CM3c.
 BOSSERT, Leo R., Slc, Lodi, Calif.
 DARTER, Welton A., Slc.
 KLINGENBERG, R. C., Slc, Bakersfield, Calif.

Tenth Row:

MUSGROVE, Ralph E., Slc, Bunker Hill, Ill.
 OSBRON, Rowland R., Slc, San Antonio, Tex.
 RHOADES, Harold L., Slc, Piqua, Ohio.
 ROUSE, Lonzo J., Slc, San Francisco, Calif.



FLOYD R. HIGHTOWER
Lieutenant
Security Officer



CHARLES M. FOUTS
Chief Carpenter
Assistant Security Officer



SECURITY DEPARTMENT



First Row:

BOLAND, William J., CMM, Washington, D. C.
BRUMITT, A. W., CBM, Hayward, Calif.
ENTRUP, Melvin R., Cox, San Francisco, Calif.
HLASTON, Michael, CMMA, Baltimore, Md.
ITTNER, M. S., CBM(PA).
WONDERLY, Bernard J., CBM.



Second Row:

ALEXANDER, John R., Cox, Cassopolis, Mich.
COLLINS, John W., Cox, San Francisco, Calif.
ENTRUP, Melvin R., Cox, San Francisco, Calif.
FLINN, Bernard J., Cox, Pittsburgh, Pa.
GAVIN, Frank, Cox, W. Coxsackie, N. Y.
HOLCOMB, Arthur S., Cox.



Third Row:

KRUPANOZKY, R. J., Cox, Warrensville, Ohio.
LePORE, Philip J., Cox.
MAGRI, Louis, Cox.
McLEOD, Alexander R., Cox.
NELSON, Harold F., Cox, Dallas Center, Iowa.
NORTON, Emmet E., Cox.



Fourth Row:

SMITH, Claude L., Cox, San Francisco, Calif.
SWARTZ, Alexandre, Cox.
WILLIS, T. I., Cox, Oklahoma City, Okla.
BERTREM, Elmer C., CM1c, Waycross, Ga.
BLASINGAME, Wyatt W., EM1c, Gainesville, Fla.
BOCZKOWSKI, T. S., Y1c, Bridgeport, Conn.



Fifth Row:

BONNER, Robert C., EM1c, Pontiac, Mich.
BOYD, Alvis L., EM1c.
BROWN, Louis, BM1c, Maysville, Ky.
BRUNSON, J. L., CM1c, Latta, S. C.
BURNS, William F., SF1c, Shreveport, La.
BUTLER, Richard G., MM1c, Guthrie, Okla.



SECURITY DEPARTMENT



First Row:

BYRAM, William, CMlc, Charlotte, N. C.
 CARTWRIGHT, Norman L., MMlc, Wauchula, Fla.
 COCHRAN, James M., Jr., EMlc, Duluth, Minn.
 COSTANZO, Louis R., CMlc, Scranton, Pa.
 CRAWFORD, Henry G., SFlc.
 CROUCH, Alfred H., Mlc, Broken Bow, Neb.

Second Row:

DeGAUST, Lawrence P., BMlc, Roxbury, Mass.
 DeGRYSE, John A., SFlc.
 DILL, William C., SFlc, Bay Shore, N. Y.
 DONOHUE, James J., SFlc, Cincinnati, Ohio.
 DUFFIELD, Ernest, CMlc, Parkersburg, W. Va.
 EVANS, Omer L., CMlc, Bryson City, N. C.

Third Row:

FARNSWORTH, John C., EMlc, Parkersburg, W. Va.
 FINGER, Vivian F., CMlc, Albany, Ga.
 FOLTZ, Charles W., SFlc, Gaithersburg, Md.
 FOSTER, Clarence M., Mlc, Columbia City, Ind.
 GAETHJE, Edward H., CMlc, Bisbee, Ariz.
 GALLOWAY, Clarence A., MMlc, Castle Rock, Wash.

Fourth Row:

GARRITY, Harold, SFlc, Chicago, Ill.
 GIBSON, Mid, EMlc, Pitkin, La.
 GOODWIN, Claude J., MMlc, Durham, N. C.
 GORNA, Gustav, CMlc, Cherokee, Iowa.
 GRAHAM, Francis P., BMlc, Boston, Mass.
 HABERMAN, Charles, CMlc, Detroit, Mich.

Fifth Row:

HAGERMAN, James A., CMlc, West Palm Beach, Fla.
 HAMM, Clayton E., MMlc, Oklahoma City, Okla.
 HEDLEY, Norman J., CMlc, Winter Haven, Fla.
 HELMER, William J., BMlc, Washington, D. C.
 HERBST, Thomas E., SFlc, Cincinnati, Ohio.
 HOLMER, Harry H., QMlc.

Sixth Row:

HOLMQUIST, Gerald W., Flc.
 ISGRIGG, Lester M., SFlc.
 JENNINGS, William E., CMlc, New Port Richey, Fla.
 JOHNSON, John E., Ptrlc.
 JUDSON, Floyd H., CMlc, San Francisco, Calif.
 JUSTICE, Oliver E., CMlc.

Seventh Row:

KING, Grantland G., CMlc, Thomaston, Ga.
 KRUSZEWSKI, Martin H., CMlc, Detroit, Mich.
 KUDERA, Andrew, SFlc, Jersey City, N. J.
 LAMPP, Jesse A., CMlc, Englewood, Fla.
 LAWRENCE, James W., Mlc, Escondido, Calif.
 LEE, Wilbur L., CMlc, Humeston, Iowa.

Eighth Row:

LOPEZ, Elmo B., CMlc.
 LOWER, Frank B., QMlc, Baton Rouge, La.
 McDONALD, Ralph J., EMlc, Grand Rapids, Mich.
 McDOUGAL, Claire K., MMlc, Saginaw, Mich.
 McPHERSON, W. T., BMlc, Ysleta, Tex.
 MELLIN, William A., CMlc.

Ninth Row:

MONK, Theodore L., BMlc, Oakland, Calif.
 NESBITT, Raymond A., CMlc, Oak Park, Ill.
 NORVELL, John W., BMlc, Cotton Valley, La.
 OWEN, J. H., BMlc.
 PAULETT, William, WTlc, Dayton, Ohio.
 PAXTON, Charles R., EMlc, Roanoke, Va.

Tenth Row:

PEDERSEN, Peder, CMlc, East Stanwood, Wash.
 PENNINGTON, Silas F., CMlc, Tupelo, Miss.
 PEW, John K., MMlc, St. Petersburg, Fla.
 PONTSLER, Clyde E., CMlc, Bucyrus, Ohio.
 REAGAN, Allen R., Ptrlc, Dallas, Tex.
 RICE, William H., WTlc, Des Moines, Iowa.

SECURITY DEPARTMENT



First Row:

RIVES, Earl T., BM1c, Pleasanton, Calif.
ROBERTS, Claude A., Jr., EM1c, Lawton, Okla.
ROBERTSON, Charles D., GM1c, Mason, Ill.
ROBINSON, Harry A., CM1c, Plymouth, N. C.
ROUNTREE, Nicholas M., CM1c, Joplin, Mo.
RUMPH, Frank J., CM1c, Lakeland, Fla.

Second Row:

RUSSELL, Francis, BM1c, Oakland, Calif.
SALISBURY, E. B., M1c, Oakland, Calif.
SAUNDERS, Albert B., BM1c, Manhattan Beach, Calif.
SCHNEIDER, Francis A., CM1c, McKees Rocks, Pa.
SHACKLEFORD, G. P., SF1c, Vickery, Tex.
SHAW, Carmi K., CM1c, Marshfield, Ore.

Third Row:

SHIRLEY, James F., M1c, Louisville, Ky.
SHORT, Wesley R., BM1c, Norfolk, Va.
SMITH, Cecil R., Ptrlc, Groesbeck, Tex.
SMITH, Erle H., Jr., CM1c, Richmond, Va.
SMITH, Howard A., Ptrlc, Washington, D. C.
STACH, John A., M1c, Chicago, Ill.

Fourth Row:

STAMMER, Frank A., CM1c, San Francisco, Calif.
STEWART, Frank R., SF1c, Grey Eagle, Minn.
STEWART, John M., EM1c.
STONER, Leslie J., Ptrlc, Des Moines, Iowa.
STULL, Robert M., CM1c, Marion, Iowa.
SUMMERALL, L. C., CM1c, Miami, Fla.

Fifth Row:

THOMPSON, Otis, SF1c, Lawrenceville, Ill.
TUCKER, Willis D., EM1c, Austin, Tex.
WATERLYN, Alonzo V., CM1c.
WEEKLY, Napoleon T., CM1c, Crowley, La.
WHALEY, Raney C., CM1c, Tallahassee, Fla.
WIGGINS, Clayton W., CM1c, Englewood, Fla.

Sixth Row:

WILCOX, Floyd, BM1c, Oakland, Calif.
WILEY, Lewis E., SF1c, Washington, Iowa.
WINNER, William T., CM1c, Bellevue, Pa.
WITGENSTEIN, Albert, GM1c, Chicago, Ill.
ZIMMERMAN, John H., MM1c, Eureka, Calif.
ALBRIGHT, Joseph E., CM2c, Shamokin, Pa.

Seventh Row:

ALTLAND, Curvin W., CM2c, Abbottstown, Pa.
AUKER, Edward, BM2c.
BAIER, Harry G., SM2c, Pittsburgh, Pa.
BAXTER, William H., SF2c, Atlanta, Ga.
BISHOP, George H., MM2c, Seattle, Wash.
BLANCHARD, Charles W., BM2c.

Eighth Row:

BLECHSCHMID, S. J., BM2c, Cleveland, Ohio.
BROOMHALL, W. E., CM2c, Barnesville, Ohio.
BROWN, Calvin E., CM2c, Altavista, Va.
BROWN, Clyde A., BM2c, Cedar Rapids, Iowa.
BRYANT, John V., MM2c, Newburgport, Mass.
BUTLER, Algie P., CM2c, Byromville, Ga.

Ninth Row:

CALDWELL, Bruce K., QM2c.
CARROLL, Edward O., SF2c, White Bear Lake, Minn.
CHAMBERS, Howard B., GM2c, Matewan, W. Va.
CHITWOOD, Russell W., BM2c, Venice, Calif.
COOK, Anniah G., MM2c, Helena, Mont.
CORBETT, John M., BM2c, Williston, N. D.

Tenth Row:

COURSEY, Archie A., BM2c, Dallas, Tex.
COUTURE, Robert P., SF2c, Bay City, Mich.
CROWE, Sevier, CM2c, Cherokee, N. C.
CROWELL, Howard R., CM2c, Ottumwa, Iowa.
CUNNINGHAM, Edwin H., QM2c, Painesville, Ohio.
DAVIS, Merrick F., Y2c.



SECURITY DEPARTMENT



First Row:

DOYLE Timothy J., BM2c, Chicago, Ill.
EISENOFF, Morris, P1r2c, Jamaica, N. Y.
ENGLAND, Edward J., BM2c.
ERZINGER, Vincent J., WT2c, Elkins, W. Va.
FILPPI, Arvo W., SF2c, Chardon, Ohio.
FISHER, Thomas W., CM2c, Shelbyville, Tenn.

Second Row:

FITZPATRICK, J. A., TM2c, San Francisco, Calif.
FORD, Kenneth E., GM2c, Aberdeen, Wash.
FOX, William J., EM2c, Chicago, Ill.
GARDNER, John L., CM2c, Lancaster, S. C.
GILHAM, Thomas W., BM2c.
GOLDHAMER, Joseph, CM2c, New York City, N. Y.

Third Row:

HADDEN, Ellery J., CM2c, Lake Orion, Mich.
HANKINS, Russell R., CM2c, Kenton, Ohio.
HARPOLD, Roy L., MM2c, Charleston, W. Va.
HAYWOOD, Archie W., CM2c, Macon, Ga.
HERMAN, Frank Jr., BM2c, Oregon City, Ore.
HOLMES, Jessie W., CM2c, Greenwood, S. C.

Fourth Row:

HULL, Harry C., SM2c, Camp Parks, Calif.
HUSK, Robert H., GM2c, West Point, Miss.
JOHNSON, Albert S., Jr., CM2c, Portsmouth, Va.
JOOS, David R., CM2c, Portland, Ore.
KING, Clarence E., BM2c, El Reno, Okla.
KOLTERMAN, Alvin, MM2c, Robstown, Tex.

Fifth Row:

LIMBER, Frank E., SF2c.
LINDSAY, Frederick D., CM2c, Columbus, Ohio.
LOWELL, Chester J., BM2c, Chicago, Ill.
MANN, J. Franklin, CM2c, Staunton, Va.
MARTIN, Adolph H., Jr., SF2c, Pointe a la Hache, La.
MARTIN, Fines C., CM2c, Duncan, Okla.

Sixth Row:

MATHIS, R. S., BM2c, Rush Springs, Okla.
McDUFFIE, James W., CM2c, Sanford, N. C.
McGRAW, Maurice E., CM2c.
MURPHY, Francis R., EM2c, Owensboro, Ky.
MUSITELLI, Dante, CM2c, Oakland, Calif.
OVERHISER, Charles M., CM2c, Des Moines, Iowa.

Seventh Row:

PEACE, Robert J., EM2c.
PETERSON, Robert L., SF2c, Cloquet, Minn.
PHILLIPS, Leo B., MM2c.
PLEASANTS, Richard C., M2c, Waynesboro, Va.
PLYLER, Holland H., PHOM2c.
POPKE, Edgar H., MM2c, Seattle, Wash.

Eighth Row:

REED, Maurice C., SF2c, Rensselaer, Ind.
RIFE, Gilbert, GM2c.
ROBINSON, Joseph N., SF2c, Cleveland, Ohio.
ROSS, Kenneth L., BM2c.
SCHWARTZ, Robert L., EM2c, Cincinnati, Ohio.
SMITH, Kenneth W., MM2c.

Ninth Row:

STRICKLAND, Ben J., CM2c, Grandin, Fla.
SZALAY, Joseph, MM2c, Hillside, N. J.
WALSH, Bernard P., SF2c.
WELCH, Charles A., EM2c, Indianapolis, Ind.
WILGUS, Bernard J., P1r2c, Philadelphia, Pa.
WOLF, Robert E., CM2c, Greensburg, Ind.

Tenth Row:

WOOLEY, James W., CM2c, Sweeny, Tex.
ABUNDEZ, Pedro C., MM3c, Los Angeles, Calif.
ADAMS, Thomas J., CM3c.
ALVICK, Chris A., MM3c.
AMSTEIN, Allen T., SF3c.
BARGER, Sidney R., EM3c, Cleveland, Ohio.

SECURITY DEPARTMENT



First Row:

BLATZ Theodore L., CM3c,
 BONCELLA, Stanley M., SF3c, Cleveland, Ohio.
 BOTT, Charles E., SF3c, New Albany, Ind.
 BROWN, Estell W., SF3c, Bloomfield, Iowa.
 COSTLEY, Clinton C., CM3c, Los Angeles, Calif.
 DAVIS, Howard C., MM3c.

Second Row:

FLY, Walter R., Jr., SF3c, Dallas, Tex.
 FREEMAN, Raymond P., CM3c, Davis City, Iowa.
 GORDON, Edmond H., Pfr3c.
 HAGER, Raymond M., MM3c.
 HAMMOND, Lawrence C., EM3c, Charlotte, Mich.
 HENDERSON, Leston J., SF3c, Jeffersonville, Ind.

Third Row:

JESSEE, Dennis A., MM3c, Los Angeles, Calif.
 JOHNSON, Harry G., MM3c, Chicago, Ill.
 JOHNSON, Robert L., CM3c, Toledo, Ohio.
 JONES, Woodrow W., MM3c, Boswell, Okla.
 KING, James R., CM3c, Covington, La.
 LEARY, Gerard A., MM3c, Brooklyn, N. Y.

Fourth Row:

MacLEAN, Donald K., MM3c, Newton, Mass.
 MAHER, Thomas P., SF3c, Chicago, Ill.
 MASKE, Albert J., MM3c, Oak Lawn, Ill.
 MATHIS, J. A., MM3c, Sterling City, Tex.
 McCAULEY, Robert A., SF3c, Philadelphia, Pa.
 McKENZIE, Isaac J., MM3c, Columbia, S. C.

Fifth Row:

McKNIGHT, Thomas J., Bronx, N. Y.
 MELDRUM, Gerald E., Pfr3c, Algonac, Mich.
 MILLER, Alfred H., SF3c, Bloomington, Ind.
 NEDDOFF, Fred F., MM3c, Wilkes-Barre, Pa.
 NORRIS, James L., MM3c, Paris, Tex.
 OBERT, Leonard P., EM3c, Cleveland, Ohio.

Sixth Row:

PAYNE, William J., MM3c, Rusk, Tex.
 PIEKARSKI, Joseph T., EM3c, Newark, N. J.
 PRIEST, Frank J., CM3c.
 REIFEIS, William G., MM3c, Indianapolis, Ind.
 ROHR, Fred C., CM3c, Massillon, Ohio.
 ROSS, Wilfred L., Pfr3c, Cleveland, Ohio.

Seventh Row:

SCHMIDT, James T., CM3c, Clayton, Ind.
 SCRIBNER, Thomas H., GM3c.
 STEIN, Meyer G., CM3c, Los Angeles, Calif.
 TARDO, Joseph J., CM3c, New Orleans, La.
 WILBUR, Hobert C., CM3c, Coldwater, Mich.
 WILKERSON, John L., MM3c, Rose, Kans.

Eighth Row:

YENNE, John M., SF3c, Washington, Ind.
 YORSCH, Frederick E., CM3c, New Orleans, La.
 ABRAMOWITZ, Walter, Sic.
 ANDERSON, Louis J., Sic, Chicago, Ill.
 BELL, Arthur B., Sic, Long Beach, Calif.
 BENNETT, Irwin J., Sic, Flint, Mich.

Ninth Row:

BOOTH, Tony H., Sic, Paris, Tex.
 BURGESS, James D., Sic, Birmingham, Ala.
 CARSON, Horace B., Sic, Oklahoma City, Okla.
 CHEVOLLEAU, L. J., Jr., Sic, New Orleans, La.
 DULITY, Daniel H., Sic.
 HILL, Donovan A., Sic, St. Louis, Mo.

Tenth Row:

LANCE, C. L., Sic, Richmond, Calif.
 LYNNE, Leo, Sic, Virginia, Minn.
 O'HARA, John J., Sic, East Lansdowne, Pa.
 PIEDADE, John, Sic.
 THARP, Forrest W., Sic, Bridgeport, Ill.
 WARD, James A., Sic.



C. W. Culliman
 PH3c
 Mississippi City, Miss.

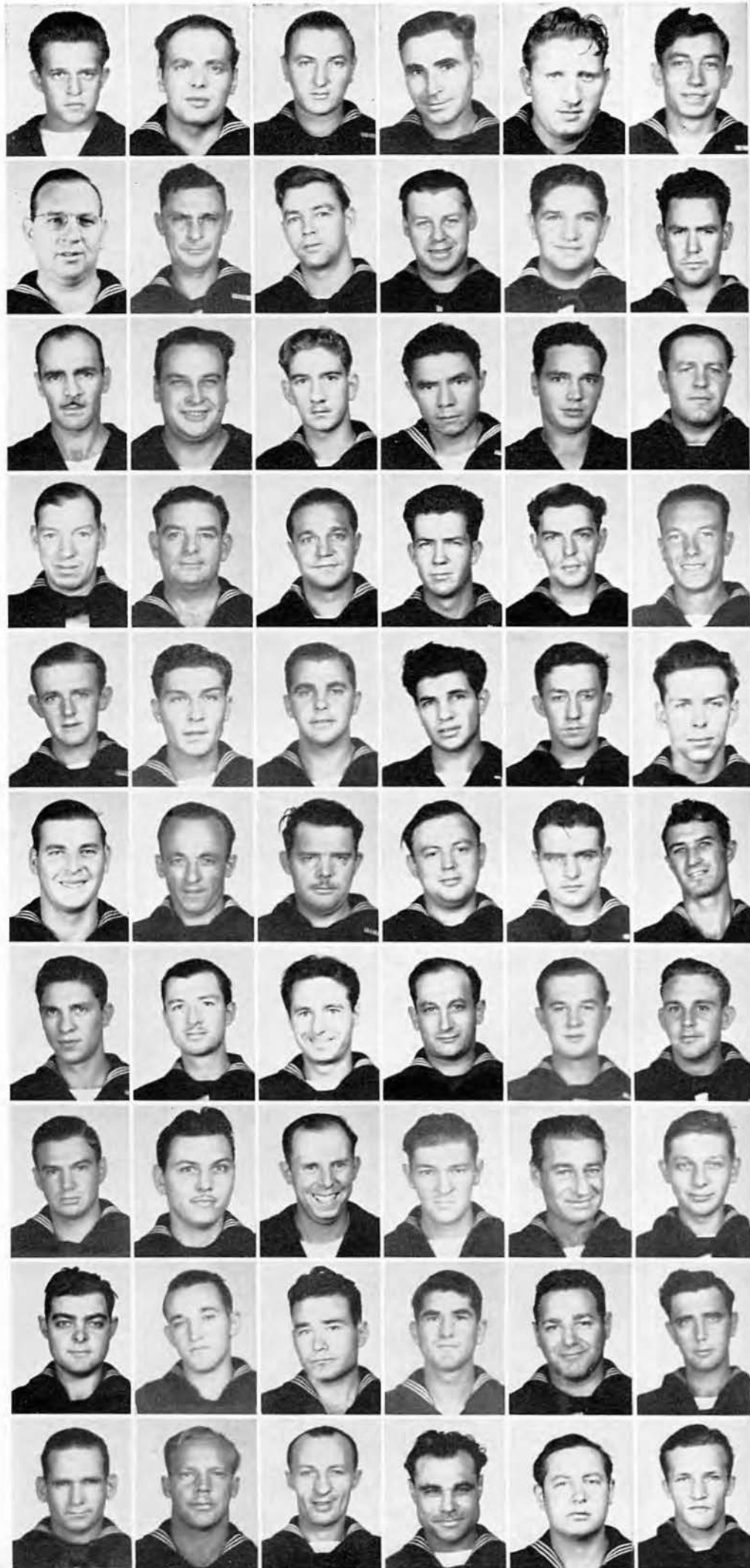



MAURICE J. McCARTY
Lieutenant
Ship's Service Officer



SAMUEL KATSEFF
Ensign
Assistant Ship's Service Officer



EDWARD B. RICE
Ensign
Assistant Ship's Service Officer

SHIP'S SERVICE DEPARTMENT



First Row:

ATKINSON, Irving L., CSK, Santa Cruz, Calif.
BABCOCK, C. A., CCMA, Salinas, Calif.
KING, C. A., CSK, Los Angeles, Calif.
PARCE, Lewis H., CWT, Berkeley, Calif.
ROBERTS, Daniel P., CCSP, Portland, Ore.
SBICCA, A. A., CSK, Los Angeles, Calif.

Second Row:

SIKORSKI, E. L., CCS, Amsterdam, N. Y.
CODY, Russell P., Cox.
COSTELLO, Pat, Cox.
DUKE, Hugh G., Cox, Dublin, Ga.
FECKLEY, Earl R., Cox.
NUCKOLS, Luey E., Cox.

Third Row:

RYLL, Rudolph O., Cox, San Francisco, Calif.
ALLEN, Gerstel D., WTlc, Birmingham, Ala.
ALLEN, George K., CMlc, Inglewood, Calif.
ALLEX, Melvin V., SFlc.
BACON, James E., Ylc, Farrell, Pa.
BARBONI, Daniel F., CMlc, Syracuse, N. Y.

Fourth Row:

BARNES, Theodore W., CMlc; Dunn, N. C.
BASON, Joseph H., Ptrlc, Dallas, Tex.
BEAGER, Jack W., BMlc, Cottage Grove, Ore.
BEARD, Claude C., SFlc, Danville, Calif.
CHAPLIN, C. W., SFlc.
CHAPMAN, Arnold L., CMlc, Salmos, Calif.

Fifth Row:

CLIFFORD, James C., MMlc, Boston, Mass.
CONRAD, Kenneth D., SFlc, Murray, Iowa.
DELL, Clarence E., SKlc, Maywood, N. J.
DICKMAN, J. S., CMlc, Great Neck, N. Y.
DOONEY, Floyd B., Ptrlc, Elroy, Wis.
DUFF, Arthur L., CMlc, Seminole, Tex.

Sixth Row:

DUNCAN, Charles E., CMlc, Centerville, Utah.
EASLEY, Raymond B., CMlc, Bremond, Tex.
EBERHARDINGER, J. W., BMlc.
ELDER, Douglas, Flc, Morgan, Ga.
EIDSON, Jesse W., SFlc.
ENGLE, Joseph H., SFlc, Chicago, Ill.

SHIP'S SERVICE DEPARTMENT



First Row:

ERICKSON, Duane R., CM1c, Lodi, Calif.
 FAUCHER, Lawrence B., SK1c.
 GARRITY, Robert G., SF1c, Minneapolis, Minn.
 HABEL, Carl R., EM1c, West Bend, Wis.
 HALLEY, Daniel E., CM1c.
 HART, Dale W., CM1c, Hedrick, Iowa.

Second Row:

HOCKMAN, William E., SK1c, Lansdale, Pa.
 HORN, Bennie G., CM1c, Seattle, Wash.
 IVEY, W. H., CM1c, Manor, Wash.
 JACOBSON, Russell M., CM1c, Willmar, Minn.
 JOHNSON, Vivian H., Flc, St. Louis, Mo.
 JONES, H. C., CM1c, Brunswick, Ga.

Third Row:

JONES, Norman D., MM1c, Des Moines, Iowa.
 KANE, Harold E., EM1c, Suring, Wis.
 KEELER, Verne H., EM1c, Joliet, Ill.
 KESSLER, Andrew C., SF1c, Oakland, Calif.
 KOZEN, Leonard J., Flc.
 KRAUSE, Carl R., EM1c, San Francisco, Calif.

Fourth Row:

KUBISH, George, SF1c, Corpus Christi, Tex.
 LEHMAN, Joseph J., CM1c, Far Rockaway, N. Y.
 LOSCH, Reinhold J., SF1c.
 LYTLE, Kingdom J., SF1c, Covington, Ky.
 MARTORELLA, Ernest J., Flc, San Francisco, Calif.
 MCCOOK, Paschal A., CM1c, McIntyre, Ga.

Fifth Row:

McLEAN, Luther I., CM1c, Lexington, Mass.
 O'DILLON, William R., CM1c, Madison, Ga.
 PARRISH, William H., EM1c, Oakland, Calif.
 PINDER, Thomas S., MM1c, Baltimore, Md.
 ROTH, George W., BM1c, Kew Gardens, N. Y.

Sixth Row:

RUESS, Faber O., SF1c, Euclid, Ohio.
 RUSSO, Arsenio D., CM1c, Brooklyn, N. Y.
 SLAGLE, Charles L., SSM(L)1c.
 TALLEY, Andrew J., MM1c.
 THOMPSON, Lee S., CM1c, Sheridan, Wyo.
 TOMINAC, Joseph M., SF1c, Chicago, Ill.

Seventh Row:

WALLACE, Richard P., QM1c.
 WALTON, Arthur B., SKD1c.
 WHITE, Claude S., CM1c, Flint, Mich.
 YUHAS, Michael E., CM1c.
 ADAMSON, Floyd D., MM2c.
 AUSTROW, Charles E., SF2c, Kalamazoo, Mich.

Eighth Row:

BERRY, Emmett A., Y2c, Prentiss, Miss.
 BISHOP, Robert, SF2c, Cayuga, Ind.
 BOND, Hubert A., CM2c, Nortonville, Kan.
 BOSTER, Ira J., CM2c, Orting, Wash.
 BOVEE, Howard E., CM2c, Glens Falls, N. Y.
 BOYD, Jackson E., EM2c, Bluefield, W. Va.

Ninth Row:

BRAZZEAL, John J., MM2c, Atlanta, Ga.
 BROWN, Thomas A., CM2c, Maplesville, Ala.
 BUSSEY, Bernard G., SF2c, Houston, Tex.
 CARPENTER, Dean M., SF2c, Oakland, Calif.
 CAVANAUGH, Thomas E., BM2c, Wauwatosa, Wis.
 CONNALLY, Clarence M., SK2c, Los Angeles, Calif.

Tenth Row:

DAVIS, Roy E., SSML2c, Sulphur Springs, Tex.
 DeSTEFANO, Louis J., SK2c.
 EDWARDS, George M., CM2c, St. Paul, Minn.
 ERICKSON, Donald, CM2c, Superior, Wis.
 ERTMAN, Fred H., MM2c.
 GLAVIN, Joe, MM2c.



SHIP'S SERVICE DEPARTMENT



First Row:

GOOTEE, Paul E., SF2c, St. Petersburg, Fla.
 GARSHOL, Roland J., Ptr2c, Oakland, Calif.
 GRIFFIN, James E., MM2c.
 HAGEMAN, Dorace J., MM2c, Burkburnett, Tex.
 HALE, Samuel B., QM2c, Paxton, Ill.
 HAMPTON, Perry W., WT2c, Oklahoma City, Okla.

Second Row:

HEASTER, Harold W., M2c, Kieffer, W. Va.
 JENKINS, Charles R., EM2c, Richmond, Va.
 JENSEN, Harry G., CM2c, Ponslo, Wash.
 JONTE, L. F., CM2c, Hayward, Calif.
 KELLEY, Alמוש G., CM2c, Campbell, Calif.
 KING, Kenneth N., SK2c, Hayden Lake, Idaho.

Third Row:

KING, Norman P., Ptr2c, Chicago, Ill.
 KLEIN, Robert G., SK2c, Potosi, Wis.
 KRIDER, Harry E., CM2c, Delaware, Ohio.
 KRINGEN, Alvin L., SF2c, Minot, N. D.
 KUBEK, Theodore G., SK2c, Chicago, Ill.
 LaFLEUR, H. E., MM2c, McAllen, Tex.

Fourth Row:

LINK, George M., CM2c, Collingdale, Pa.
 ITALIA, V. J., CM2c, Chicago, Ill.
 MALONEY, Donald R., EM2c.
 MANLEY, Edward J., EM2c, Dayton, Ohio.
 MARVIN, Lawrence P., SK2c, Wixom, Mich.
 MASON, Charles R., SK2c.

Fifth Row:

MAUNTEL, William A., CM2c, Reading, Ohio.
 McASKILL, Robert A., CM2c, Syracuse, N. Y.
 MINTER, Ernest B., MM2c, Eastman, Ga.
 MOORE, Elgin L., BM2c, Puyallup, Wash.
 MOORE, Michael P., CM2c.
 NELSON, Herbert E., CM2c, Lakeland, Fla.

Sixth Row:

NEWGREEN, C. A., SK2c.
 PALMER, Wayde O., EM2c, Hayesville, N. C.
 PENNINGTON, Ceryl K., CM2c, Earlton, Fla.
 PETRO, Joseph V., MM2c.
 RICHBERGER, Virgil D., CM2c.
 SACK, Norman V., Bkr2c, Seattle, Wash.

Seventh Row:

SAVAGE, Charles F., CM2c, Oakland, Calif.
 SCHANE, Irving, CM2c, San Jose, Calif.
 SHELTON, James P., CM2c, Weed, Calif.
 SMITH, Ralph E., SK2c, Detroit, Mich.
 SNIPES, Eugene A., CM2c, Roxboro, N. C.
 STOVALL, L. B., BM2c, Rusk, Tex.

Eighth Row:

STRANGIS, Anthony, CM2c, Latrobe, Pa.
 WHITE, W. W., EM2c, Fort Worth, Tex.
 WINK, Anthony M., SF2c, Kenosha, Wis.
 WOFFORD, Curtis C., MM2c, Ozark, Ark.
 WORLEY, Hubert F., CM2c, Goshen Springs, Miss.
 ANDERSON, Ivan E., Ptr3c, Chicago, Ill.

Ninth Row:

BEEMAN, Robert C., CM3c, Baltimore, Md.
 BLAKE, Wesley S., Ptr3c, Dallas, Tex.
 BOREN, LaMoyné B., SF3c, San Leandro, Calif.
 BOWMAN, Hayden, MM3c, Beverly Hills, Calif.
 BUCARO, Roy, CM2c, Chicago, Ill.
 CARTER, Wilburn J., CM3c.

Tenth Row:

CARTWRIGHT, Floyd E., CM3c, Bucyrus, Ohio.
 CASEY, Billy B., SK3c.
 CAWLEY, Thomas J., SK3c, New York City, N. Y.
 CLEMENTS, Huschel E., EM3c, Cabot, Ark.
 CONIGLIO, Joe, Ptr3c, Springfield, Ill.
 CRAWFORD, Ward W., CM3c, Dowagiac, Mich.

SHIP'S SERVICE DEPARTMENT



First Row:

CROSS, Morris T., SK3c, Austin, Tex.
 DAHN, Seth, Jr., CM3c, Mesquite, Tex.
 DEGREGORIO, A., MM3c, Boston, Mass.
 DINGER, Earl W., SF3c, Royal Oak, Mich.
 EATON, John B., MM3c, Lebanon, Ind.
 FISHTROM, Frank, SK3c, Glendale, Calif.

Second Row:

GARNER, Fay B., EM2c, Fairmont, W. Va.
 GOODFRIEND, Daniel, SK3c, Westfield, N. J.
 GOTTLIEB, Allen S., CM3c.
 HARPER, Russel T., SK3c, Demopolis, Ala.
 HARRIS, John D., CM3c, Axton, Va.
 HELLER, Edward J., SK3c, San Francisco, Calif.

Third Row:

HOCKMAN, William C., MM3c, DuBois, Pa.
 JONES, J. M., SF3c, San Francisco, Calif.
 KESSLER, George A., MM3c, San Francisco, Calif.
 KIRCHNER, Paul J., MM3c, Seymour, Ind.
 KIRSPEL, Charles B., SF3c, Little Rock, Ark.
 KORNER, John A., CM3c, Battle Creek, Mich.

Fourth Row:

LAHTI, Charles J., MM3c, Princeton, Mass.
 LEGRIS, Homer G., SSML3c, Bourbonnais, Ill.
 LEVINE, Ben, Pfr3c, Clinton, Okla.
 LEWIS, Winton K., MM3c, Los Angeles, Calif.
 LUNDRY, Elber E., MM3c.
 MANGELS, Wesley C., SK3c, San Francisco, Calif.

Fifth Row:

McFARLAND, W. H., CM3c, Louisville, Ky.
 McKENNEY, Charles A., SF3c.
 MORELAND, Richard K., MM3c.
 MORRIS, Willie, CM3c, Ashburn, Ga.
 OLSON, Philip W., CM3c, Wamego, Kans.
 ORVIS, Walter R., SK3c.

Sixth Row:

PAGANELLI, Emil G., SF3c, San Francisco, Calif.
 POWERS, Charles E., CM3c, Brayton, Iowa.
 PRITCHETT, Robert J., SK3c, Seminary, Miss.
 ROBERTSON, George D., MM3c, Reidsville, N. C.
 SMITH, D. W., Pfr3c, Anoka, Minn.
 STREET, Clarence H., SSM13c, Dickson, Tenn.

Seventh Row:

SZABO, Steven J., SF3c, Elizabeth, N. J.
 TIPTON, Edwin H., SK3c, Kennewick, Wash.
 WILSON, Edward W., MM3c, Detroit, Mich.
 WINEGAR, Glenn M., MM3c, Woods Cross, Utah.
 COLLIN, Raymond N., Slc, San Francisco, Calif.
 COLLINS, Wesley W., Slc, Higgins, Tex.

Eighth Row:

GRECO, Anthony, Slc, Sprakers, N. Y.
 HOECH, Erich R., Slc.
 HUTCHISON, Eugene E., Slc, Columbia, S. C.
 KENNEDY, E. G., Slc, St. Louis, Mo.
 LEEK, F. L., Slc, Spirit Lake, Iowa.
 MILLER, James R., Slc, Girard, Kans.

Ninth Row:

PAVAVICINI, Arisli L., Slc.
 PAYNE, Kenneth H., Slc, Geneva, Ohio.
 RAMSEL, Fred W., Slc.
 SPECTOR, Louis J., Slc.
 STAUFFER, Robert L., Slc, Lancaster, Pa.
 TATE, Joseph C., Slc, Mamou, La.

Tenth Row:

THORNTON, Carl E., Slc, Tampa, Fla.
 VAN DAME, William A., Slc, Cleveland, Ohio.
 WHITE, Clarence A., Slc, Washington, D. C.
 WILLEY, Robert F., Slc, Lost Nation, Iowa.
 RUIZ, Julius A., S2c.



ADDITIONAL PERSONNEL



First Row:

BIGELOW, George S., CCM, Scranton, Pa.; Training.
 FRANKS, Albert L., CYA, Oklahoma City, Okla.; Training.
 ROSENEAU, David F., Cptr, Kalispell, Mont.; Recreation.
 ANDERSON, Paul G., MM1c, Mt. Pleasant, Tenn.; Security.
 BAKER, Lawrence S. M., SF1c, Los Angeles, Calif.; Public Works.

Second Row:

BROOKENS, Russell R., SF1c, Oakland, Calif.; Training.
 KONECNY, Joseph C., GM1c, Hoisington, Kan.; Training.
 HAMPTON, Ernest H., CM1c, Danville, Ky.; Training.
 OWENS, Cleo H., SF1c, East Gary, Ind.; Training.
 RABB, George E., EM1c, Jacksonville, Fla.; Training.
 SMITH, Clarence H., GM1c, Ensley, Ala.; Training.

Third Row:

VINSON, Howard W., SF1c, Dallas, Tex.; Training.
 HERBERG, Roy E., SF2c, Halstad, Minn.; Training.
 RIORDAN, William P., EM2c, Baker, Ore.; Training.
 SMITH, Holly C., SK2c, Midkiff, W. Va.; TTU.
 WHITEHEAD, Everett, EM2c.; Communications.
 BLOHM, Leonard M., EM3c, Des Moines, Iowa.; Training.

Fourth Row:

HAAS, Raymond G., CM3c, Darlington, Ind.; Training.
 POHLAD, LeRoy, MM3c, West Des Moines, Iowa.; Training.
 RILEY, Arthur A., MM3c, Sylacauga, Ala.; Training.
 STROH, C. A., S1c; Training.

LEGAL DEPARTMENT



First Row:

ANDREWS, Edward R., CYP, Seattle, Wash.
 SAPIRO, Lester E., CYA, Portland, Me.
 SHOEMAKER, Ray D., CYP, Portland, Ore.
 BENENSON, William, Y1c, New York, N. Y.
 REHRIG, Ellsworth R., Y1c, E. Mauch Chunk, Pa.

Second Row:

STEINHARDT, Adolph, Y1c, Pittsburgh 3, Pa.
 ROONEY, John Kerwin, Y2c.
 VEEN, Lloyd T., CM2c, Santa Monica, Calif.
 REPASS, George W., Y3c.



JOSEPH E. McDONALD
Captain
Supply and Commissary
Officer

ALFRED T. HARTWELL, JR.
Lieutenant
Clothing and Small Stores
Officer

ROBERT B. FORREST
Lieutenant (jg)
Supply Outfitting Officer

MILTON H. KNUTSON
Lieutenant (jg)
Assistant Commissary Officer

JOSEPH J. KOESTER
Lieutenant (jg)
Assistant Supply Officer

RICHARD C. McCURDY
Lieutenant (jg)
Stores Officer



WILLIAM A. EVANS
Lieutenant (jg)
Assistant Commissary Officer

DONALD NEHER
Ensign
Shipping and Receiving Officer

JOHN A. MARTIN
C. P. C.
Purchasing Officer

SAMUEL R. MARTIN
A. P. C.
Salvage Sales Officer

S U P P L Y D E P A R T M E N T



First Row:

- AMUNDSON, Charles F., CSKP, Portland, Ore.
- BAKER, L. T., CMM, Milwaukee, Wis.
- BRIGGS, Elmer L., CYA, Portland, Ore.
- CUSHMAN, Herbert A., CSKA, Los Angeles, Calif.
- DOUVILLE, Jack E., CSKA, Montgomery, Ala.

Second Row:

- DRAKE, Wesley T., CCSP, Fort Dodge, Iowa.
- EBDING, Victor A., CCSP, Tarzana, Calif.
- FIELD, W. H., CCM, Collinsville, Ill.
- GOGGAN, William O., CSKP, Portland, Ore.
- GRAFF, John A., CSKA, Portland, Ore.

Third Row:

- HITCHCOCK, H. G., CCS, Seattle, Wash.
- HOWEY, V. D., CSK, Monte Vista, Colo.
- LEOFFLER, Joseph G., CSKP, East St. Louis, Ill.
- MAHER, James E., CCSP, Alturas, Moduc County, Calif.
- MATTHAEI, H. W., CSK, Houston, Tex.

Fourth Row:

- MOORE, Hunter R., CCSA, Johnson City, Tenn.
- MORAN, David M., CCSP, Arlington, Mass.
- RAYNER, Leonard W., CSKP, Portland, Ore.
- RUDDER, Ben C., CCSP, San Francisco, Calif.
- SHERRILL, Hiram B., CCSA, Waco, Tex.



S U P P L Y D E P A R T M E N T



First Row:

SILVERMAN, Jacob W., CSKA, No. Hollywood, Calif.
 THOMPSON, James C., CCSP, Atlanta, Ga.
 TIMMERMAN, Leonard H., CCSP, San Francisco, Calif.
 SMITH, Raymond C., Cox, Eldorado, Tex.
 ADAMS, Edward D., Bkrlc, Oakland, Calif.



Second Row:

ALEXANDER, William G., SC1c, Crawford, Ga.
 AMATO, Philip J., Y1c, Washington, D. C.
 ANDERSON, William H., SK1c, Miami, Fla.
 ARMSTRONG, Elmer, SC1c, Walla Walla, Wash.
 BARNHILL, Emory V., SC1c, Soperton, Ga.



Third Row:

BENNETT, Buren E., CM1c, Tappahannock, Va.
 BIGGS, Clifford R., SC1c, Dallas, Tex.
 BLOOM, George, SK1c, Brooklyn, N. Y.
 CARPENTER, R. E., SC1c, Penn Yan, N. Y.
 CHRISTIAN, L. F., SK1c, Athens, Ga.



Fourth Row:

CLARK, Warren L., EM1c, San Rafael, Calif.
 COLLINS, Jack R., SC1c, Reno, Nev.
 CROSIER, Vernon E., SC1c, Indianapolis, Ind.
 CRUIKSHANK, D. W., SK1c, Portland, Ore.
 DAY A. N., SC1c, Owensboro, Ky.



Fifth Row:

DeVAULT, Robert V., SK1c, Asheville, N. C.
 DEVER, Noble D., CM1c, Columbia, Tenn.
 DIEZ, Taylor S., SK1c, New Orleans, La.
 DUNCAN, William T., SK1c, Dublin, Ga.
 EDWARDS, Hugh M., Y1c, Philadelphia, Pa.



Sixth Row:

EHLINGER, J. L., SC1c, Hollywood, Calif.
 FAGERLAND, L. B., SF1c, Seattle, Wash.
 FITTON, W. J., F1c, Alameda, Calif.
 FOOKS, Ray D., SC1c, Benton, Ark.
 FOSTER, ARTHUR C., SC1c, Birmingham, Ala.



Seventh Row:

GAGE, Garland O., SK1c, Hobart, Okla.
 GARDNER, James E., CM1c, Amarillo, Tex.
 GENTRY, G. E., SC1c, Decatur, Tex.
 GILMORE, Vernon R., F1c, Oakland, Calif.
 HENDRICKS Eldo S., CM1c, Seattle, Wash.



Eighth Row:

HISEL, James W., Bkrlc, Kansas City, Mo.
 HOARD, Homer S., CM1c, Huntington Park, Calif.
 HOWLETT, Harold A., SK1c, Lynn, Mass.
 JACOBS, L., Bkrlc, Boston, Mass.

SUPPLY DEPARTMENT



First Row:

KLEIN, Eugene L., Bk1c, Vicksburg, Miss.
LaFRANCE, Philip E., MM1c, Camas, Wash.
LAMM, Robert, SC1c, Dundon, W. Va.
LEICESTER, Edward, SK1c, Los Angeles, Calif.
MAJOR, Nelson E., CM1c, Tacoma, Wash.

Second Row:

MAJORS, Delmar C., SC1c, Jacksonville, Tex.
MEALS, Clarence E., SK1c, Fort Worth, Tex.
MICHELIS, Rudolph, SK1c, San Bruno, Calif.
MILLER, Prentice H., SK1c, Klamath Falls, Ore.
MOHR, Ervin E., Bk1c, Oshkosh, Wis.
MONTGOMERY, Joseph L., CM1c, Helena, Mont.

Third Row:

ONSTEAD, David F., SK1c, Ennis, Tex.
PALMER, Rupert L., SC1c, Tallahassee, Fla.
PETERSON, Stanley W., EM1c, Portland, Ore.
POINDEXTER, Earl F., CM1c, Natchez, Miss.
QUICKSALL, Ralph J., SK1c, Portland, Ore.
REDDING, George Y., MM1c, Cross City, Fla.

Fourth Row:

RIEGEL, Irvin H., SC1c, Roseburg, Ore.
ROISUM, Simon K., SK1c, Minneapolis, Minn.
ROY, Allen O., BM1c, Bastrop, La.
RUSSELL, Zales B., SK1c, Spokane, Wash.
RYAN, Clarence J., SC1c, Omaha, Neb.
SAMS, Albert W., SC1c, Orlando, Fla.

Fifth Row:

SAUVAGE, Joseph B., SK1c, Alton, Ill.
SCHAEFER, John L., SF1c, Morris, Ill.
SCHALLER, William C., CM1c, Chico, Calif.
SLATER, James T., EM1c, San Diego, Calif.
SLOSS, John W., SC1c, Richland, Ore.
SMITH, Chester R., BM1c, Fort Worth, Tex.

Sixth Row:

SMYERS, Daniel J., SC1c, Pittsburgh, Pa.
SNOW, William L., SC1c, Bradenton, Fla.
STEPHENSON, W. R., SC1c, Winter Haven, Fla.
STYLES, Russell C., SC1c, Oakland, Calif.
SUTHERLAND, Roger M., MM1c, Big Bear Lake, Calif.
SUTTLE, Carroll R., SC1c, Sunol, Calif.

Seventh Row:

TAYLOR, Armon P., SK1c, Shreveport, La.
TROTTER, James E., SC1c, Orlando, Fla.
VERELLE, Clinton W., SK1c, Richmond, Va.
WADE, Golden E., CM1c.
WILLIAMS, Ira W., SC1c, Freer, Tex.
WILSON, Walter A., Jr., SK1c, Portland, Ore.

Eighth Row:

ANANIAN, Kourken A., SK2c, Newbury, Mass.
BAKER, Harry R., Pir2c, Conrad, Iowa.
BALLEW, John E., SF2c, Los Angeles, Calif.
BERGHAUS, Roy O., WT2c, Farmington, Mo.
BOICE, Alfred M., SC2c, Portland, Ore.
BRASINGTON, George W., SK2c, Kansas City, Mo.

Ninth Row:

BUDZINSKI, John T., EM2c, Housatonic, Mass.
BURGIN, Selwyn R., SC2c, Dallas, Tex.
BUTSCH, Ray E., CM2c, Portland, Ore.
BUTTERS, John A., CM2c, Oelwein, Iowa.
CARLSON, Joseph L., Bk2c, Red Oak, Iowa.
CATALANO, A. P., SC2c, New Orleans, La.

Tenth Row:

CHAMBLESS, Oscar U., SC2c, Atlanta, Ga.
CHANCE, Archib A., Bk2c, Hayward, Calif.
COOK, Ott S., SK2c, Davin, W. Va.
COOPER, James M., Bk2c, Oakland, Calif.
COOPER, Jesse L., SC2c, Tacoma, Wash.
CRUIKSHANK, H. T., Jr., SK2c, Glen Ridge, N. J.



SUPPLY DEPARTMENT



First Row:

CRUNK, Edward C., SC2c, Memphis, Tenn.
DOUGHTIE, William W., SK2c, Suffolk, Va.
DOUGLAS, Orlando L., SK2c, Bakersfield, Calif.
EPSTEIN, Charles O., SK2c, Chelsea, Mass.
FERNANDEZ, Leo, SC2c.
FISHER, Ernest L., Bkr2c, Ottumwa, Iowa.

Second Row:

FLETCHER, John A., MM2c, San Diego, Calif.
FORREST, Vincent M., SC2c, Hillsboro, N. C.
GRENEWALD, Lester H., SK2c, Dallas, Tex.
GROSCHE, William A., SK2c, Parkchester, Bronx, N. Y.
HAM, Parks, SK2c, Montezuma, Ga.
HANNAY, Ralph R., SC2c, No. Hollywood, Calif.

Third Row:

HENRY, Patrick B., SC2c, Richmond, Va.
HOLLINGSWORTH, D. G., Bkr2c, Altadena, Calif.
SHOLIN, Hyman, SK2c, Boston, Mass.
JACOBS, Ira B., SK2c, New York City, N. Y.
KAHL, Edgar F., CM2c, Yakima, Wash.
KOUTSOS, George, SC2c, Washington, D. C.

Fourth Row:

KRIBEL, Peter D., SK2c, Pittsburgh, Pa.
LAKEFISH, Joseph, SK2c, Portland, Ore.
LECHOWICZ, Frank J., SC2c, Long Island, N. Y.
LUDWIG, Clarence P., SC2c, Washington, D. C.
MAGNESS, Walter L. D., SC2c, Tulsa, Okla.
MANDANIS, John A., SC2c, Spartanburg, S. C.

Fifth Row:

MARTIN, William D., SC2c, Morgantown, W. Va.
McLEAN, G. C., SK2c.
McVEETY, Dick E., SK2c.
MENSIOIAN, Norman C., SK2c, Redwood City, Calif.
MULLANE, Matthew V., SK2c, Jersey City, N. J.
MURPHY, James E., SC2c, Minneapolis, Minn.

Sixth Row:

NICHOLS, Robert M., BM2c, St. Louis, Mo.
NYLUND, Edward S., SC2c, San Francisco, Calif.
PAPPAS, John, SK2c, Washington, D. C.
PERILLO, Alberto L., SC2c, Lawrence, Mass.
PRIEST, R. O., SC2c, Delray Beach, Fla.
PRIGMORE, Vernon W., SC2c, Reno, Nev.

Seventh Row:

PUCKHABER, F. B., CM2c, Jacksonville, Fla.
PURDY, N. O., MM2c, Reno, Nev.
QUINN, R. H., SC2c, Eugene, Ore.
REESE, William C., SC2c, Pitscairn, Pa.
REYNOLDS, Jack H., SC2c, Navasota, Tex.
RILEY, John W., SK2c, Westfield, Mass.

Eighth Row:

ROBERTS, Adger G., SC2c, Jacksonville, Fla.
ROBERTS, Floyd W., SC2c, Asheville, N. C.
ROHRMAN, F. H., SF2c, Chicago, Ind.
RUDIN, Herman, SF2c, Los Angeles, Calif.
RUDOLPH, Milton, SK2c, Bridgeton, N. J.
SCAMMAHORN, Ralph W., PhM2c.

Ninth Row:

SIEGRIST, K. E., Y2c, Bringhurst, Ind.
SMITH, Michael P., SK2c, Portland, Ore.
SOLOMON, Joseph J., SC2c, Sioux City, Iowa.
SPRUIELL, Marion W., SC2c, Waco, Tex.
STOREY, Ralph L., SC2c, Dallas, Tex.
STREU, Edward E., CM2c.

Tenth Row:

STRUNK, Edward E., MM2c, Denver, Colo.
STURGIS, Frank H., SC2c, Snow Hill, Md.
THOMAS, Milton G., SC2c, Roanoke, Va.
TRAKAS, Gus N., SK2c, Spartanburg, S. C.
UTZ, Carl J., SC2c.
VALENTINE, Mylan G., SC2c, Omaha, Neb.

SUPPLY DEPARTMENT



First Row:

VIALON, Arthur A., SK2c, White Castle, La.
 WATSON, Robert, SF2c, Alton, Ill.
 WILLIAMS, Curtis L., SK2c, Galax, Va.
 BARKER, Charles P., SK3c, Buffalo, S. C.
 BENNER, Jack A., SC3c, Akron, Ind.
 BORSOS, John W., SK3c, Atlasburg, Pa.

Second Row:

BOYD, Robert A., SK3c, Oakland, Calif.
 BRUMBAUGH, Norman W., MM3c, Fort Pierre, S. D.
 BRYAN, Leon, SC3c, Madison, Ga.
 BUBENICEK, Ottokar, MM3c, San Gabriel, Calif.
 CANFIELD, Robert E., SK3c, Grove, Okla.
 CASSADA, Wilton D., SC3c, Richmond, Va.

Third Row:

COLEY, Richard, SC3c, New York City, N. Y.
 CONNELL, Willard M., SK3c, San Francisco, Calif.
 COUSINS, W. J., Jr., SF3c, Macon, Ga.
 DAVIS, George D., Bkr3c, Brazil, Ind.
 DEERING, Earl C., SK3c, Klamath Falls, Ore.
 DUPREZ, Ralph W., SC3c, Waltham, Mass.

Fourth Row:

DYER, Lloyd E., SK3c, Los Angeles, Calif.
 ECOFF, Earle W., SK3c, Oakland, Calif.
 FOREE, Jack, SC3c, Mason, Tex.
 GEISTDORFER, Fred H., CM3c, DuQuoin, Ill.
 HILL, Edward A., Bkr3c, San Diego, Calif.
 HOCKING, Richard C., CM3c, San Francisco, Calif.

Fifth Row:

JACOBS, Harry E., MM3c, Delta, Ohio.
 KELLER, Donald J., SC3c, Des Moines, Iowa.
 KOENEN, Rudolf, Bkr3c, Chicago, Ill.
 KONDRACKI, Clement D., SC3c, Grand Rapids, Mich.
 KRON, Gustave A., CM3c, Breckenridge, Minn.
 LANDSBERG, Barney, SK3c, San Francisco, Calif.

Sixth Row:

MARSH, Henry A., SK3c, Waterford, Pa.
 MARTIN, John R., EM3c, Hollywood, Calif.
 MAZUR, Albie M., SK3c, Johnson City, N. Y.
 PADEN, Wilbur E., SK3c, Boston, Mass.
 POST, Orlin C., CM3c, Harrisville, W. Va.
 PAPPLEYEA, John J., SK3c, Catskill, N. Y.

Seventh Row:

SCARANO, Victor C., SK3c, Taunton, Mass.
 SITTON, Frank, Bkr3c, Belmont, N. C.
 THOMAS, Floyd G., SK3c, Berkeley, Calif.
 TOOMEY, John F., SK3c, Glens Falls, N. Y.
 TRUTNAU, Donald H., SC3c, Excelsior, Minn.
 UNDERWOOD, Gilbert F., SC3c, Brookfield, Ohio.

Eighth Row:

WALLING, Harold C., CM3c, Fullerton, Calif.
 WARD, Benjamin C., SC3c, Philadelphia, Pa.
 WATSON, Leslie W., SK3c, Los Angeles, Calif.
 WELLAR, Kenneth C., MM3c, Yeadon, Pa.
 WHITE, Gerald D., SK3c, Troy, Ala.

Ninth Row:

COHEN, Phillip, S1c, Chicago, Ill.
 GRENOT, George L., S1c, Walnut Creek, Calif.
 KABRICH, Richard W., S1c, Jacksonville, Fla.
 KIGER, William H., S1c, Springfield, Ohio.
 LILES, Thomas E., S1c, Charlotte, N. C.
 SPARKS, George C., S1c, Cleveland, Ohio.

Tenth Row:

TILLMAN, Cecil R., S1c, Jacksonville, Fla.
 VOLLMER, Peter H., S1c, New York City, N. Y.
 LIEBERMAN, Albert, S2c, Oakland, Calif.
 MARTIN, Lowell E., S2c, Seymour, Ind.
 RUPERT, Edward W., S2c, Seattle, Wash.





JOSEPH H. BARKER, JR.
Lieutenant Commander
Training Officer



HERBERT J. HARTMAN
Lieutenant Commander
Assistant Training Officer



MORRIS S. LUSTBADER
Lieutenant
Construction Officer



JACK G. GUENTHER
Lieutenant
Procurement Officer



ANDREW URBAN, JR.
Carpenter
Assistant Procurement Officer



PAUL M. JOHNSON
Carpenter
Assistant Construction Officer

TRAINING DEPARTMENT

MILITARY TRAINING



GEORGE LUDVIGSEN
Lieutenant
Military Training Officer



ARCHIBALD L. HEPWORTH
Lieutenant
Assistant Military Training
Officer



FREDERIC W. DAUENHAUER
Lieutenant
Tactical Training Officer



IRVIN D. MORRIS
Lieutenant (ig)
Chemical Warfare Officer



LEO J. BAKER
Ensign
Assistant to Tactical Training
Officer



ARTHUR C. BEARD
Ensign
Assistant Range Officer



RICHARD M. COLLINS
Ensign
Assistant to Tactical Training
Officer



JAMES E. DELEHANTY
Ensign
Assistant Range Officer



CHARLES E. MARSHALL
Ensign
Assistant Range Officer



JAMES C. REED
Ensign
Assistant Range Officer



JOHN A. ROY
Chief Carpenter
Assistant to Ordnance Officer



JAMES W. O'CONNOR
Carpenter
Assistant to Ordnance Officer

TECHNICAL TRAINING



CHARLES H. FRICK
Lieutenant
Educational Service Officer

JAMES N. MCKENZIE
Lieutenant (jg)
Assistant Technical Training
Officer

EARL R. MAAS
Ensign
Procurement Officer

HUBERT P. ELLIS
Chief Carpenter
Stevedore Training Officer

JACKSON G. FERGUSON
Chief Carpenter
Assistant Technical Training
Officer

CHARLES E. NOYAK
Chief Carpenter
Explosives and Tunnel
Training Officer



SAMUEL S. SMITH
Chief Carpenter
Assistant Technical Training
Officer

FRANK P. STAPLES
Chief Carpenter
Transportation Officer

TRAINING DEPARTMENT



First Row:

BALON, John L., CSF, Oakland, Calif.
BARNES, Chaloner M., CBM, Riva, Md.
BORST, Henry R., CSp(A), Chicago, Ill.
BRISCOE, Dwight L., CMMP, Oakland, Calif.
BURDETTE, Harris, CMM.
CONLEY, John A., CMM, Chicago, Ill.



Second Row:

EKAS, Omar A., CCM, Baltimore, Md.
FEUERHELM, Hartsel J., CMMA, Lansing, Iowa.
FOUNTAIN, Duane G., CCM, Sacramento, Calif.
FRAKES, Jesse C., CYP, Luverne, Minn.
GARRETT, Gilford, CEM, Oklahoma City, Okla.
GARTNER, Lloyd, CSFP, New York, N. Y.



Third Row:

GUERIN, Reyburn B., CMM, Menlo Park, Calif.
HALSTEAD, Rodger G., CMM.
HARDY, Herman H., CMM, Rowley, Mass.
HENDERSON, Johnnie W., CGM, Zirconia, N. C.
HOLLAND, William E., CSK, Russellville, Ark.
HOWRY, James E., CMMA, Lubbock, Tex.



Fourth Row:

JACOBSON, Charles W., CGM, Seattle, Wash.
JONES, Stansell L., CCM, O'Donnell, Tex.
JOSLYN, Walter H., CCM, Chicago, Ill.
LINDSEY, Harry N., CEM, Hollywood, Calif.
MATHEWSON, George H., CCM, Seattle, Wash.
MAXON, Don C., CCM, Barrington, Ill.



Fifth Row:

MCDONALD, Frank F., CMM, Billings, Mont.
MCDONALD, Gerald H., CYA, Portland, Ore.
MCLEMORE, H. T., CMM, Hope, Ark.
MOORE, Roy H., CSF, Inglewood, Calif.
MOORE, Roy R., CSF, Lawrenceville, Ill.
MORRIS, James K., CSK, Oklahoma City, Okla.



TRAINING DEPARTMENT



First Row:

MOSER, William H., CSF, Denison, Tex.
 OLSON, Bert C., CCM, Chicago, Ill.
 PALMER, Harvey J., CCM, Anahuac, Tex.
 RAPE, R. V. Oliver, CMM, Krum, Tex.
 RINGROSE, Rhody, CSK, San Francisco, Calif.
 ROBERTSON, M. R., CMMA.

Second Row:

ROGERS, Curtis C., CSF(PA), Odessa, Tex.
 SHELTON, Fred R., CCMP, Oklahoma City, Okla.
 SONES, Homer A., CMM, Indianola, Iowa.
 SPROUL, Francis M., CM, Dundee, N. Y.
 STONE, Theodore A., CGM, Spokane, Wash.
 SWEET E. D., CCM, Hollywood, Calif.

Third Row:

TRUE, Neil R., CCM, Wenatchee, Wash.
 WALDRUP, William L., Sr., Laurel, Miss.
 WATSON, Jesse D., CEM, Pleasanton, Calif.
 WEEKLY, C. L., CCMA, Hannibal, Mo.
 WILLIAMS, Daniel E., CEM, Britt, Iowa.
 ZAJAC, Sigmundo S., CYA, Port Chester, N. Y.

Fourth Row:

LANDAU, Sam, Cox, Sacramento, Calif.
 VAUGHN, Glenn H., Cox, Indianapolis, Ind.
 ALEXANDER, Arthur E., MMIC, Kelso, Wash.
 ALLEN, James S., CMIC, Lincoln, Neb.
 ANDREWS, Herbert A., MMIC.
 ARCHER, Howard W., CMIC, Webster Groves, Mo.

Fifth Row:

ASSAF, Michael V., MMIC, Lawrence, Mass.
 BALL, Leslie N., Mlc, Beaufort, N. C.
 BARKER, William T., EMIC, Brownsville, Pa.
 BARNES, Charles G., CMIC, Brownwood, Tex.
 BARNUM, William M., Ylc, Oakland, Calif.
 BATA, Joseph, SFIC, Miami, Fla.

Sixth Row:

BEASLEY, William E., MMIC, Longview, Tex.
 BEDNARCZYK, E. G., SFIC, New Haven, Conn.
 BESST, Mark E., EMIC, Portland, Ore.
 BRACEY, John V., MMIC, Atlanta, Ga.
 BRADLEY, Everett F., BMIC, Olive Hill, Ky.
 BRITT, Daniel A., GMIC, Troy, N. C.

Seventh Row:

BUTTS, Oral M., MMIC, Marion, Ill.
 CARRICO, Hugo D., GMIC, Elizabethton, Tenn.
 CLAY, Donald, Ylc, Sewickley, Pa.
 COLBY, George W., CMIC, Salisbury, Conn.
 CONRAD, James R., GMIC, Altus, Okla.
 COPELAND, Jerome D., CMIC, Gainesville, Tex.

Eighth Row:

COVERT, Henry F., Mlc, Benton, Ark.
 CULLMAN, Mades E., MMIC, West Salem, Wis.
 DARLINGTON, Albert N., MMIC, San Jose, Calif.
 DAVIDSON, James D., MMIC, Franklin, Ky.
 DAVIDSON, Ward O., MMIC, Greensboro, N. C.
 DAVIS, Merrit W., MMIC, Erie, Pa.

Ninth Row:

DESSERICH, Clyde, SFIC, Denver, Colo.
 DEZENDORF, F. W., Jr., SFIC, Baton Rouge, La.
 DIEHL, William L., SFIC.
 DONALD, LeRoy B., MMIC, Sanborn, N. Y.
 DONOVAN, Millard S., Mlc, Alliance, Neb.
 DRUCK, G. C., EMIC.

Tenth Row:

EARNEST, Eugene H., GMIC, Zanesville, Ohio.
 ELLIOTT, Joseph E., CMIC.
 FERGUSON, S. H., GMIC, Bessemer, Ala.
 FORSYTHE, Clarence R., SFIC, Jackson, Miss.
 FREEMAN, Harry G., BMIC, Somerville, N. J.
 GENTRY, George R., MMIC, Tres Piedras, N. M.

TRAINING DEPARTMENT

First Row:

GILL, Kenneth D., MMic, McAllen, Tex.
GINN, Harold B., CMic, Los Angeles, Calif.
GOODSON, Andrew J., SFic, Washington, D. C.
GREEN, John D., GMic, Louisville, Ky.
GREGORICH, Anton A., GMic, San Jose, Calif.
GRINNELL, Glen J., MMic, Sacramento, Calif.

Second Row:

GUNDERSON, C. A., CMic, Kenosha, Wis.
HAHN, Roy G., WTic, Kansas City, Kan.
HARRELL, Eugene V., BMic, Tulsa, Okla.
HEIBEIN, George H., SKic, Heber Springs, Ark.
HIGGINS, Harry W., MMic, Garfield, Wash.
HOLLIDAY, Don J., BMic, Hazard, Ky.

Third Row:

HOLLIS, James L., CMic, Birmingham, Ala.
HOLT, Robert L., MMic.
HURLEY, Benjamin A., EMic, Southern Pines, N. C.
HYDE, William M., BMic, Russell, Kan.
ILMAR, Harold D., MMic, Longview, Wash.
JACOBS, Morris S., MMic, Roseburg, Ore.

Fourth Row:

JOHNSTON, Ralph B., MMic.
JONES, Alden L., MMic, Jasper, Ga.
JONES, James P., GMic, Bauxite, Ark.
JOSS, Thomas M., SFic, Kalamazoo, Mich.
JOYCE, H. Wesley, MMic.
KEITH, Guss F., GMic, Amarillo, Tex.

Fifth Row:

KINSLEY, Edward M., CMic, Burlingame, Calif.
KINSALA, Glenn F., MMic, Huntington Park, Calif.
KIRBY, Clifford U., MMic, Champaign, Ill.
KLEK, Stanley J., MMic, Ware, Mass.
KLINGLER, David A., MMic, Salem, Ore.
KOMAR, Frank C., GMic, Tacoma, Wash.

Sixth Row:

KRASNER, Stanley, CMic, Pleasantville, N. Y.
La CLAIR, Thomas F., BMic, Ballston Spa, N. Y.
LANE, Jesse N., CMic, Brownwood, Tex.
LANG, George D., SKic, Hollywood, Calif.
LEE, Gerald L., GMic, Oklahoma City, Okla.
LEE, Lawrence G., MMic, Sandusky, Ohio.

Seventh Row:

LEGERE, Leo, GMic, Fitchburg, Mass.
LEVERETT, W. T., Yic, Berkeley, Calif.
LINVILLE, Allen W., MMic, Bethany, Mo.
LONG, Herbert, MMic, Denison, Tex.
LOWRY, Ralph W., CMic, Fort Smith, Ark.
MAHAN, Delmas M., BMic, Oklahoma City, Okla.

Eighth Row:

MARTIN, Bard W., CMic, Ottumwa, Iowa.
MATTHEWS, Albert A., MMic, Oak, Calif.
McDERMOTT, Robert J., SFic, East Liverpool, Ohio.
McGINNIS, Henry C., EMic, Spokane, Wash.
McKELLAR, James D., SKic, Muskogee, Okla.
McSWAIN, J. E., EMic, Daytona Beach, Fla.

Ninth Row:

MICHEL, Gilbert C., MMic, Woodbine, Iowa.
MITCHELL, William J., MMic, Smithfield, Tex.
MORRIS, Homer O., MMic, Grapeland, Tex.
MOSES, Clifford, CMic, Birmingham, Ala.
MOWERY, Ernest F., BMic, Chattanooga, Tenn.
MYERS, Leo R., BMic, Decorah, Iowa.

Tenth Row:

OHLBRECHT, Erwin T., BMic, Fair Lawn, N. J.
O'RILEY, Albert J., MMic, Creston, Iowa.
O'ROURKE, James F., CMic.
PATON, George T., Lyons, N. Y.
PATTERSON, S. D., Jr., BMic, Houma, La.
PEARCE, Jack, GMic, Silver City, N. M.



E. A. Fiedler
GMic

J. E. Dillon
CMic



TRAINING DEPARTMENT

First Row:

PENTON, Oscar M., MM1c, Savannah, Ga.
 PFLASTERER, Harold E., CM1c, Carbondale, Ill.
 PHILLIPS, Darl W., SF1c, New Orleans, La.
 PHILLIPS, William H., SK1c, Marysville, Wash.
 PIERCE, William F., CM1c, Cheraw, S. C.
 PITCHFORD, H. E., CM1c, Laingsburg, Mich.

Second Row:

PLILEY, Charles E., SF1c, Okmulgee, Okla.
 PLOUF, James R., CM1c, Bremerton, Wash.
 POTTEIGER, Forrest G., MM1c, Wann, Okla.
 PRICE, Lawrence R., MM1c, Centre, Ala.
 PURVIS, Arthur W., SF1c, Bell, Calif.
 RAY, RUSSELL S., WT1c, Huntington Park, Calif.

Third Row:

REEVES, Gordon W., CM1c, Seattle, Wash.
 REYKDAL, N. P., BM1c.
 RITCHEY, Harold F., CM1c, Berkeley, Calif.
 RIVERS, Cecil G., CM1c, Montpelier, Vt.
 ROACH, Richard T., MM1c, Bridgewater, Mass.
 ROE, Eugene R., GM1c, Clover Port, Ky.

Fourth Row:

ROGERS, Henry A., GM1c, Alameda, Calif.
 ROLLING, Grady W., MM1c, Columbus, Ga.
 ROSS, Edward M., SK1c, Matteson, Ill.
 ROSS, Olney P., Jr., Y1c, Cambridge, Md.
 SANDERS, Claud, SF1c, San Lorenzo, Calif.
 SATTERLEE, Charles H., M1c, Buhl, Idaho.

Fifth Row:

SCALES, George P., SF1c, Port Jervis, N. Y.
 SCHNELL, Elmer C., MM1c, Chicago, Ill.
 SCHUBERT, Edward H., SK1c, Chicago, Ill.
 SCHUTT, Samuel, GM1c, Bend, Ore.
 SESSIONS, Walter T., BM1c, Jasper, Tex.
 SHADDOX, Carmel, MM1c, Winslow, Ariz.

Sixth Row:

SHARPE, Charles O., MM1c, Shreveport, La.
 SHELTON, Alfred W., GM1c, Waterloo, Iowa.
 SHOEMAKER, Walter E., CM1c, Birmingham, Ala.
 SMALL, G. R. H., MM1c.
 SMITH, Clifton L., MM1c, Ashtabula, Ohio.
 SOLOMAN, Charles J., CM1c, North White Plains, N. Y.

Seventh Row:

SOMMER, Elmer F., CM1c, Stonelake, Wis.
 STEINBRENNER, Gustav, MM1c, Reno, Nev.
 THOMPSON, Walter W., EM1c, Wheeling, W. Va.
 THRUENSEN, Gordon F., SF1c, Washington, D. C.
 TITSWORTH, Edward L., MM1c, Franklin, Ind.
 TRINE, Henry H., CM1c, Quincy, Ill.

Eighth Row:

VARNER, Joseph O., MM1c, Conroe, Tex.
 VAUGHT, Gerald G., EM1c, Elizabeth, W. Va.
 VONCK, Victor H., CM1c, Kansas City, Mo.
 WALTON, Marshall W., Y1c, Phoenix, Ariz.
 WARREN, Kenneth J., SK1c, Berkeley, Calif.
 WATSON, Ernest R., CM1c, Reading, Mass.

Ninth Row:

WHITE, Garland W., MM1c, Kirkwood, Mo.
 WILLIAMS, Edmund J., CM1c, El Reno, Okla.
 WYATT, Cecil E., CM1c, Hope, Ark.
 YOST, Albert W., SF1c, Hannibal, Mo.
 ALLMAN, Harry C., MM2c, Peru, Ind.
 ANKNEY, Norman D., BM2c.

Tenth Row:

BAILEY, Albert T., CM2c, Aberdeen, Miss.
 BALDWIN, Luman I., MM2c.
 BENNO, Stanley D., MM2c, Taft, Calif.
 BIDWELL, Elmer J., MM2c, Los Angeles, Calif.
 BLUNT, Walter E., BM2c, Washington, D. C.
 BRASE, Harold, MM2c, Tripoli, Iowa.



R. K. Hancock
SF1c

R. B. Richey
SF1c

TRAINING DEPARTMENT



First Row:

BUCKNER, Forrest W., MM2c, Marshall, Ill.
 BUDLONG, George E., SF2c, Troy, N. Y.
 CANNON, Cecil N., SF2c, Seymour, Tex.
 CARPENTER, James B., GM2c, Vicksburg, Miss.
 CATALINA, E. Saxario, MM2c, Herkimer, N. Y.
 CELESTINA, Edward F., CM2c, Staten Island, N. Y.

Second Row:

COPPOLA, Albert C., BM2c, Marlboro, Mass.
 COREY, William F., CM2c, Lowell, Mass.
 CORN, Calvin L., BM2c, Philadelphia, Pa.
 COULTER, Chris L., GM2c, San Leandro, Calif.
 CROSS, Wendell H., BM2c, Louisville, Ky.
 DAVIDSON, Seemer H., PIR2c, Stillwater, Okla.

Third Row:

DAVIS, Glynn T., GM2c, Fort Smith, Ark.
 DENNEY, Robert B., SK2c, Garner, Iowa.
 DOWDY, William H., MM2c, New Bern, N. C.
 DUBOIS, John V., CM2c, Gonzales, La.
 EDMAN, Rudolph O., GM2c, Salem, Ore.
 EUBANKS, William E., GM2c, Cleveland, Ohio.

Fourth Row:

FERLAND, Woodrow H., MM2c, Manchester, N. H.
 FORBES, Donald A., BM2c, New London, Conn.
 GALBRAITH, Walter F., MM2c, Chicago, Ill.
 GIBBONS, Leonard R., BM2c, Salem, Ore.
 GRIMES, Joseph, PM2c, Laurelton, L. I., N. Y.
 GUINANE, Edward J., CM2c, Gloversville, N. Y.

Fifth Row:

HALL, Herschel E., SF2c, Bellville.
 HARRIS, Fred A., MM2c, Fort Worth, Tex.
 HILL, George E., Jr., GM2c, Corpus Christi, Tex.
 HOLOTANKO, John, CM2c, Queecreek, Pa.
 KELLEY, Donald J., SF2c, San Diego, Calif.
 KINSER, Steven E., MM2c, Chicago, Ill.

Sixth Row:

KLEPINGER, Karl, CM2c.
 LAVERTY, Jerome H., MM2c, Forest Hills, L. I., N. Y.
 LEE, FRANCIS L., MM2c, Los Angeles, Calif.
 LONG, Leonard H., SF2c, Colorado City, Tex.
 LONGCHAMPS, Girard, SF2c, Manchester, N. H.
 LOVELL, Thomas C., MM2c, Dallas, Tex.

Seventh Row:

LYTLE, Ned D., BM2c, Port Matilda, Pa.
 MACRI, Michael A., GM2c, Des Moines, Iowa.
 MARIN, John R., GM2c, Cleveland, Ohio.
 MARXMILLER, Vern R., CM2c, Salina, Ky.
 MATUSEK, Anton H., CM2c, Pittsburgh, Pa.
 MATUSIK, Albert G., MM2c, Cleveland, Ohio.

Eighth Row:

McCLELLAN, Vaughn D., CM2c, Mounds, Ill.
 McFADDEN, Edward H., CM2c, Allentown, Pa.
 McNEMAR, Clay C., MM2c, Portland, Ore.
 McVEY, Glenn A., MM2c, Westwood, Lassen Co., Calif.
 MORSILLI, Anthony, CM2c, Providence, R. I.
 MULCAHY, Edwin J., SF2c, Clinton, Okla.

Ninth Row:

NELSON, Leonard D., BM2c, San Francisco, Calif.
 NICHOLS, Clarence L., SF2c, Dallas, Tex.
 PEMBERTON, George H., MM2c, Pep, N. M.
 RAKEMAN, Stanley C., MM2c, San Francisco, Calif.
 REINHARDT, Lincoln W., CM2c, Carlstadt, N. J.
 RIDGWAY, Francis H., SK2c, Brookfield, Mo.

Tenth Row:

RINSEMA, Jacob, CM2c, Gary, Ind.
 SAGAR, Charles R., SF2c.
 SHIFFLETT, Willard E., MM2c, York, Pa.
 SNODDY, Hilbert E., CM2c, Shelbina, Mo.
 SPENCE, Ernest A., SF2c, Wheeling, W. Va.
 STALEY, Oscar F., PIR2c, San Jose, Calif.

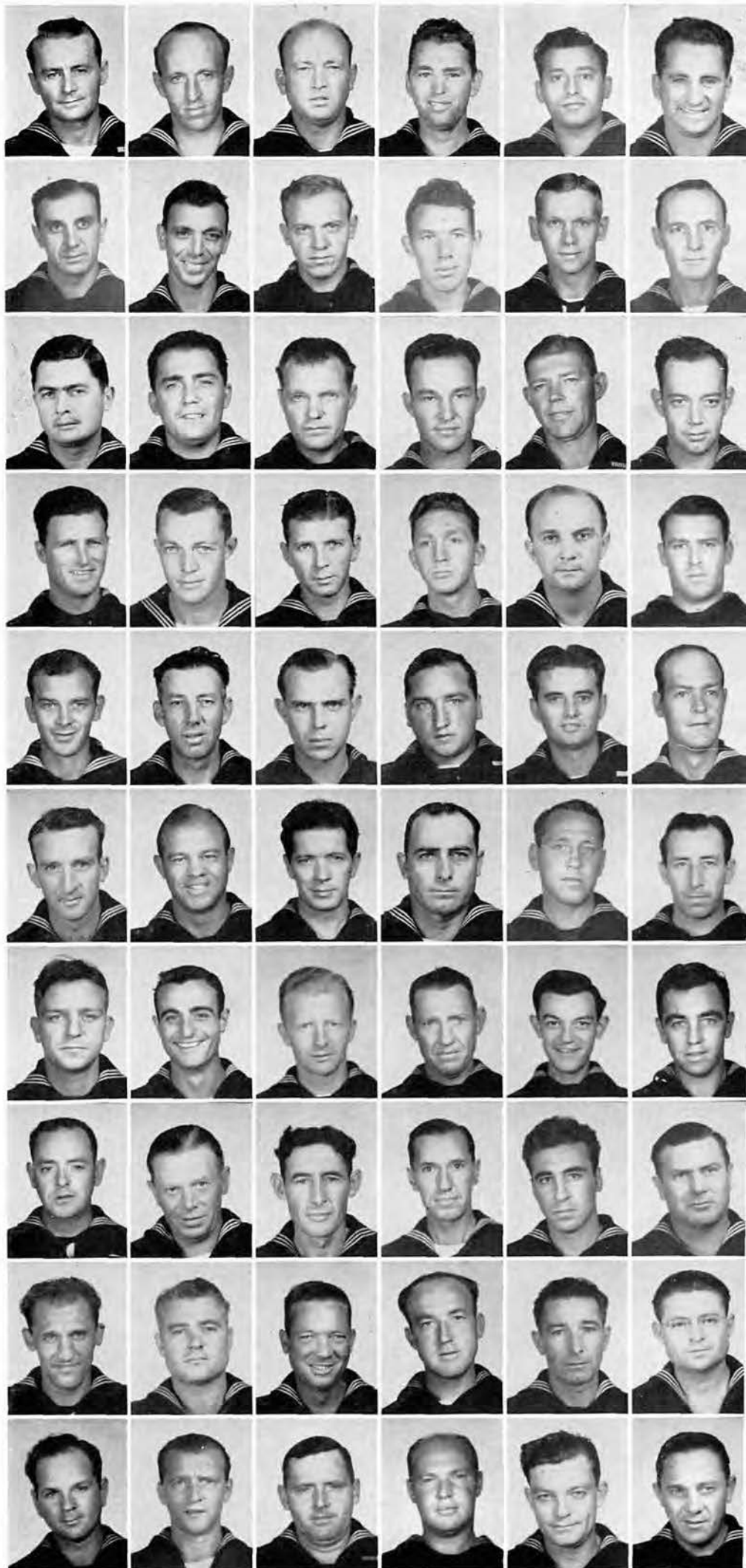

TRAINING DEPARTMENT



First Row:

SULLIVAN, Gerald E., EM2c, Detroit, Mich.
 THOMPSON, Alfred J., CM2c, Whiteville, N. C.
 TOLLIVER, William C., MM2c, Guinda, Calif.
 TROTTER, James C., SF2c, Dallas, Tex.
 TYLER, Dolan, SF2c, Coffeyville, Kan.
 VERNINO, Michele, MM2c, Niles, Ohio.

Second Row:

WALTON, Carl G., GM2c, Shelbyville, Ind.
 WESTON, Robert E., EM2c, Texarkana, Ark.
 WHALEY, Thomas J., BM2c, San Francisco, Calif.
 WILLIAMS, W. L., Jr., GM2c, Houston, Tex.
 WILLOCK, John H., MM2c, Pittsburgh, Pa.
 WOOD, William H., SM2c, Oklahoma City, Okla.

Third Row:

WATERS, William C.
 ALEXANDER, Ernest G., CM3c, St. Louis, Mo.
 BIAL, Andy, SF3c, Christopher, Ill.
 BIXLER, Kenneth T., PhoM3c.
 BOLSTER, W. R., MM3c.
 COLEY, Glenn H., CM3c, Grand Coulee, Wash.

Fourth Row:

COOLBAUGH, Mark E., CM3c, Maywood, Ill.
 CORBETT, Harry B., MM3c, Jet, Okla.
 DULICK, Joe F., CM3c, Youngstown, Ohio.
 DUPUY, Joseph F., EM3c, Port Allen, La.
 DU SHANE, E. D., GM3c, Los Angeles, Calif.
 HOLBROOK, Andrew L., EM3c.

Fifth Row:

HOPWOOD, Wilfred G., MM3c, Billings, Mont.
 HOWORTH, L. D., CM3c, Ames, Iowa.
 JARRETT, Clarence E., Ptr3c, Orlando, Fla.
 JOHNSON, Hubert B., GM3c, Knoxville, Tenn.
 KERBER, Wardell C., CM3c, Seattle, Wash.
 LEE, Wetzell F., SF3c, Palestine, W. Va.

Sixth Row:

LITVIK, Edward R., CM3c, Chicago, Ill.
 MAYFIELD, William G., CM3c, Matamoras, Pa.
 MAYTUBBY, Lyman S., SF3c, Ellinwood, Kan.
 McCONNELL, George W., CM3c.
 MERCER, Dale L., GM3c, Wheeling, W. Va.
 MIDDLETON, T. B., Jr., EM3c, Santa Barbara, Calif.

Seventh Row:

MOORE, Charles J., SK3c, Enid, Okla.
 PERREY, Wesley B., MM3c, Portland, Ore.
 PYSDEN, Edward W., MM3c, Huntington Beach, Calif.
 RUSSELL, James E., MM3c, Mobile, Ala.
 SAVAGE, Emil E., MM3c, Scranton, Pa.
 SCHLIE, Wilbert J., MM3c, Mapleton, Iowa.

Eighth Row:

SIEPMANN, Harry R., SK3c, Pittsburgh, Pa.
 SNYDER, Glenn C., CM3c, Iowa Falls, Iowa.
 STARRETT, Orville L., CM3c, San Francisco, Calif.
 STERLE, Frank R., CM3c, Eveleth, Minn.
 STILL, James, GM3c, Philadelphia, Pa.
 TRENNAT, Walter T., GM3c, Morrill, Neb.

Ninth Row:

TURKAL, Frank F., MM3c, Steubenville, Ohio.
 VAUGHN, James H., CM3c, Rockwall, Tex.
 WILKINS, Eugene W., CM3c, Hollywood, Calif.
 WINTILL, Vincent, M3c, Pittsburgh, Pa.
 BREWER, Burney H., Slc, Alma, Okla.
 COOPER, Edward R., Slc, Jersey City, N. J.

Tenth Row:

DAVIS, Frank N., Slc, Monroe, N. Y.
 DOVE, James A., Jr., Slc, Roanoke, Va.
 MORGAN, George K., Slc, North Hollywood, Calif.
 SULPY, Joseph P., Slc, Livingston, N. J.
 WAYCHUKINAS, Edmund, Slc, Chicago, Ill.





WILLIAM C. G. CHURCH
Commander
Officer Training Officer

JOHN D. COSGROVE, II
Lieutenant
Administrative Officer

FREDERICK L. HOTES
Lieutenant
Officer in Charge School
Section

LEONARD S. DORMAN
Ensign
Maintenance Officer

VIRGIL D. PRIESTER
Lieutenant (jg)
Instructor

DUANE H. NEUENSCHWANDER
Lieutenant (jg)
Instructor



DARRELL P. PAYNE
Ensign
Instructor

GEORGE S. LEOPOLD
Ensign
Instructor

EARL E. GORMAN
Chief Carpenter
Instructor

MORRIS A. LARSON
Chief Carpenter
Administrative Assistant



OFFICER TRAINING DEPARTMENT



First Row:

HENNESSY, Harry J., CSF, Los Angeles, Calif.
ALLEN, John L., Cox, Atlanta, Ga.
BAUTISTA, Miquel V., CK1c, Boston, Mass.
BRIGGS, Howard H., P1r1c, Oklahoma City, Okla.



Second Row:

COHEN, Simon S., BM1c, Los Angeles, Calif.
GALLAGHER, Bernard J., BM1c, Pittsburgh, Pa.
JONES, Avery A., MM1c
KNIGHT, Robert W., CM1c, Santa Monica, Calif.
LITTELL, Louis S., MM1c, Chicago Heights, Ill.
MOREY, Lyle H., P1r1c, Los Angeles, Calif.



Third Row:

O'BRIEN, Kevin E., MM1c, Janesville, Minn.
PERNELL, Johnie, ST1c, St. Louis, Mo.
SHATIO, Emile C., S11c
ZEIGLER, Harold S., MM1c, Birmingham, Ala.
BILLINGSLEY, DeWitt, S2c, St. Louis, Mo.
CARMICHAEL, D. R., CM2c.



Fourth Row:

KAMIN, Richard F., MM2c, Detroit, Mich.
McMILLAN, Doyle E., MM2c, Oklahoma City, Okla.
ROOT, Galen E., CM2c, North Hollywood, Calif.
SUPER, John, Y2c, Clifton, N. J.
WATERS, Jack V., T1r2c, Cincinnati, Ohio.
McHALE, Frank J., SF3c, Cleveland, Ohio.



Fifth Row:

SCHNEIDER, Hyman J., CM3c, Richmond Annex, Calif.
STRAW, Lloyd E., CM3c, Salem, Ore.
VAN HOWE, William F., CM3c, Oak Lawn, Ill.
SHELLY, R. B., Jr., Washington, D. C.





RODY PATTERSON
Lieutenant Commander
Transient Training Officer

JAMES A. KELLY
Lieutenant
Assistant Transient Training
Officer

SAMUEL H. BRICKER
Lieutenant (ig)
Transient Training Personnel
Officer

DAVID C. KELLEY, JR.
Lieutenant (ig)
Officer in Charge Transient
Training Unit No. 1

FRANCIS R. LeBARON
Lieutenant (ig)
Officer in Charge Transient
Training Unit No. 2

LEONARD L. CROSS
Ensign
Officer in Charge Transient
Training Unit No. 3



JOHN G. MYERS
Ensign
Assistant Officer in Charge
Transient Training Unit No. 3

MARTIN G. BEAUSANG
Chief Carpenter
Assistant Officer in Charge
TTU No. 1

VIRGIL GALOTTA
Chief Carpenter
Public Works Officer, TTU

EDGAR W. LAWRENCE
Carpenter
Classification Officer
TTU No. 2

MARION PATRICK
Carpenter
Security Officer, TTU

JOHN P. RHOADS
Carpenter
Assistant Officer in Charge
TTU No. 1



PATRICK N. STONE
Chief Carpenter
Officer in Charge TTU Farms

JOHN F. CONNELL
Chief Carpenter
Detail Officer, TTU

CHARLES D. FLAGG
Chief Carpenter
Officer in Charge of TTU
Shop

HENRY N. BARNES
Carpenter
Executive Officer of TTU
No. 2

TRANSIENT TRAINING UNIT



First Row:

BALLARD, Ben C., CYP, San Francisco, Calif.
BERRY, Mark L., CCMP, Los Angeles, Calif.
BLANDING, William H., CCMP, Santa Ana, Calif.
BOYLES, Clyde C., CEMP
BRISTOL, Millard, CSKA, Glens Falls, N. Y.
BRITT, Louis O., CSFP, Norfolk, Va.

Second Row:

BRUCE, Hubert R., CCMA, Tell City, Ind.
BURKE, Harris H., CCMA, Albuquerque, N. M.
CADWELL, Ralph L., CMMP, Tucson, Ariz.
CHAPMAN, Vernon J., CCMA, Corpus Christi, Tex.
COCHRAN, Thomas W., CBMA, Bethlehem, Pa.
COLLINS, Clark S., CSTA, Louisville, Ky.



TRANSIENT TRAINING UNIT



First Row:

CORPORON, Leonard P., CMMP, Oroville, Calif.
CRAIG, Edward J., CCMA, Mississippi City, Miss.
CREEKMORE, Jack R. D., CSFP, Wood River, Ill.
DEFFEBACH, Richard E., CCMA, Los Angeles, Calif.
DYSON, John C., CCMA.
DILLEY, Howard R., CEMP.

Second Row:

EINHAUSER, William E., CYP, Pittsburgh, Pa.
FLANAGAN, Charles P., CCMP, Newport, N. H.
FORD, Burwyn E., CMMP, Laytona Beach, Fla.
GIBBS, Ben O., CSKP, Sparta, Ill.
HANSEN, LeDruce A., CCMA, Portland, Ore.
HANSON, Waldimar E., CCMP, Iron Mt., Mich.

Third Row:

HARRISON, Joseph T., CSFA, Oakland, Calif.
JARVIS, Maurice H., Jr., CCMA.
JOHNSON, Stokes CCMP, Griffin, Ga.
KEOHANE, Francis J., CY.
KERBER, Louis R., CCMP.
KIEPE, George W., CSA, Los Angeles, Calif.

Fourth Row:

KING, Howard R., CEMP, Los Angeles, Calif.
KOHNS, Burton B., CCMP, Indianapolis, Ind.
LESKOSKY, Stanley A., CSFA, East Chicago, Ind.
MacINNIS, Watson P., CSFA, Bradley Beach, N. J.
MANNONA, Ralph, CCM, Bronx, New York City, N. Y.
McDONALD, Brooks N., CCM, Barnesville, Ga.

Fifth Row:

McDONALD, M. L., CCMP.
McGONAGILL, A. H., CCMP, Tahoka, Tex.
McSPADDEN, C. D., CCMA.
MILLER, William O., Jr., CCMP, Elizabeth, N. J.
MONASMITT, R. L., CCMA, Plattsmouth, Neb.
MOORE, Thomas E., CCMP, Urbana, Ill.

Sixth Row:

MOORE, Walter H., CEMA, Powell, Wyo.
MOYE, Leon A., CCMA, Seattle, Wash.
PARKS, Roland W., CCMA, Chance, Md.
PFAU, William R., CCMA, Salem, Ore.
PREUSSER, Richard T., CMM, Purchase, N. Y.
RADAKOVICH, Mike J., CSFA, Blairsville, Pa.

Seventh Row:

RANGER, Marshall J., CCMA, Lowell, Mass.
REYNOLDS, Robert L., CCMA, Atlanta, Ga.
RICHTER, G. R., CBM.
SANSOSTI, Alexander, CCMA.
SCHENK, Charles O., CCMA, Cincinnati, Ohio.
SMITH, Frank G., CCMP, Portland, Ore.

Eighth Row:

STROTHER, Maynard H., CCMA.
SULLIVAN, A. J., CBM.
SUMMERS, Leroy H., CCMA, Lompoc, Calif.
THIRLWELL, E. C., Jr., CEMP, Louisville, Ky.
THOMPSON, Henry R., CMMP, Elizabeth, La.
ULFERS, Dale W., CCMA, Des Moines, Iowa.

Ninth Row:

VENTRESS, Walter E., CCMA, McLeansboro, Ill.
VINCK, Beonard M., CMMP.
WAHLER, Gerald, CSA, Houston, Tex.
WATKINS, W. H., Jr., CMA, Greenville, S. C.
WEBER, George W., CCMA, Oakland, Calif.
WRABEK, Clayton J., CYP, St. Paul, Minn.

Tenth Row:

DOME, R. B., CSF, Philadelphia, Pa.
TAYLOR, A. C., CCM, Nashville, Tenn.
HOUGHTON, C. C., CMIC, Springfield, Mass.
KENDRICK, E. S., EMIC, Shelburne Falls, Mass.
CONTINO, F. S., SIC, Philadelphia, Pa.



TRANSIENT TRAINING UNIT



First Row:

YORK, Clarence A., CMMA, Marysville, Calif.
 YOUNGER, Bruce A., CCMA, San Leandro, Calif.
 BROE, Barnard Ted, Cox, San Francisco, Calif.
 DAVIS, Clayton M., Cox, Bradford Woods, Pa.
 DRAINE, Ray H., Cox.
 GALLAGHER, Marlin J., Cox, San Francisco, Calif.

Second Row:

JOHNSON, George W., Cox, Seattle, Wash.
 LaPOINTE, Philip, Cox, Abington, Mass.
 McCARTY, Clarence W., Cox, Bradenton, Fla.
 OLSON, Richard L., Cox, Oakland, Calif.
 RUSH, Sherwood S., Cox, Portland, Ore.
 RUSSELL, Robert T., Cox, Cleveland, Ohio.

Third Row:

SCHAAP, John C., Cox, Orange City, Iowa.
 AKERS, Lester O., SKIc, Lawrenceburg, Tenn.
 ADAMS, Marvin, CMIC, Dallas, Tex.
 ALEXANDER, James M., GMIC, McAlester, Okla.
 AMORAL, Herman, Kkric.
 ANDERSON, Emory C., Piric, Chicago, Ill.

Fourth Row:

ANDERSON, Norman E., MMIC, Phame, N. D.
 ARDAI, Henry B., Yic, Falls Church, Va.
 ARSENEAU, John D., SFIC, Ft. Worth, Tex.
 ASHBY, John N., SMIC, Battle Creek, Mich.
 ASHLEY, William D., MMIC, Quantico, Va.
 BAILEY, Eugene P., MMIC, Cleveland, Ohio.

Fifth Row:

BARFIELD, Johnnie, SMIC.
 BARRIER, Doss F., CMIC.
 BECKEMEYER, Henry W., Sp(M)IC, New Orleans, La.
 BEETS, Allen T., MMIC, Dallas, Tex.
 BELL, Rollie R., SFIC.
 BERRY, Wayland, GMIC, Huntington Park, Calif.

Sixth Row:

BOOTH, Dale, MMIC, Des Moines, Iowa.
 BOWEN, Jack L., BMIC, Tacoma, Wash.
 BOYER, T. L., BMIC.
 BRAND, Walter J., Jr., SFIC, New Orleans, La.
 BREAUX, John T., MMIC.
 BREWER, Walter H., SKIc, Shreveport, La.

Seventh Row:

BROSKI, Tony W., SCIC, Hayward, Calif.
 BROWN, Philip G., MMIC, Silver Lake, Kan.
 BROWN, Vinton D., EMIC.
 BRUCE, John L., MMIC, Atlanta, Ga.
 BRYANT, Kenneth L., MMIC, Ada, Okla.
 BURKE, Joseph K., CMIC, Berkeley, Calif.

Eighth Row:

BURNS, Glenmore R., EMIC.
 BURRIS, James R., MMIC, Advance, Ind.
 CAMPBELL, Freddie, SMIC, Mobile, Ala.
 CANAVAN, Regis J., SFIC, Clearfield, Pa.
 CARTER, Georae T., CMIC, Atlanta, Ga.
 CASE, James A., CMIC, Raleigh, N. C.

Ninth Row:

CHAPLIN, William E., OMIC.
 CHLADEK, John T., EMIC.
 CLARK, Raymond S., CMIC.
 COLLINS, Vadio A., MMIC, Fayette, Ala.
 COLVIN, James A., MMIC, Van Lear, Ky.
 CORBETT, Charles D., CMIC, St. Louis, Mo.

TRANSIENT TRAINING UNIT



First Row:

COSTANZO, Francis X., SF1c, Brooklyn, N. Y.
 COURCHANE, Adolph J., SK1c, Kimberly, Wis.
 CROCKER, James E., CM1c.
 CROMBIE, Kenneth F., EM1c, Oakland, Calif.
 DABNEY, Ralph E., MM1c, Quincy, Ill.
 DURANT, Norman L., CM1c, Uriah, Ala.



Second Row:

EDMONDS, Alfonso A., CK1c, Beckley, W. Va.
 EICKENLAUB, John, MM1c, Vallejo, Calif.
 ERBACHER, Charles J., EM1c, Poseyville, Ind.
 EVANS, George E., MM1c, Des Moines, Iowa.
 FAWCETT, Keith F., MM1c.
 FISK, Sherman, SK1c, Walters, Okla.



Third Row:

FLEICHER, Lane L., CM1c.
 FOSTER, Theodore W., SF1c.
 FRANKLIN, James B., MM1c, Fredericksburg, Va.
 FREEL, Harry J., BM1c.
 GARDEL, T. J., Bk1c.
 GARD, Vestal E., MM1c, San Francisco, Calif.



Fourth Row:

GARRETT, Samuel C., MM1c, Memphis, Tenn.
 GILBERT, John W., BM1c.
 GRIFFITH, Martin J., BM1c, Philadelphia, Pa.
 GRIMES, Aelsey M., CM1c, Houston, Tex.
 GUERNSEY, Paul G., MM1c, Stamford, Conn.
 GUILLIATT, Cecil G., GM1c, Omaha, Neb.



Fifth Row:

GUSTAFSSON, Ragnar L., CM1c, Portland, Ore.
 GUTTORMSEN, Stanley W., MM1c, Los Gatos, Calif.
 HAAG, Robert L., M1c, San Bernardino, Calif.
 HAINES, Clarence R., Jr., EM1c.
 HALL, Herschel E., Bk1c, Anadarko, Okla.
 HALLER, Francis E., SF1c, Arlington, Va.



Sixth Row:

HANN, Lee I., EM1c, Peru, Kan.
 HANNAH, John J., CK1c, Tallahassee, Fla.
 HARPER, James P., CM1c, Denison, Tex.
 HATHAWAY, Gordon R., EM1c, Burlington, Iowa.
 HAWKINS, Herbert C., SF1c, Ettrick, Va.
 HAYDEN, Kenneth G., BM1c.



Seventh Row:

HAYES, Garnett P., MM1c, Cerulean, Ky.
 HENTZEL, Robert G., Bk1c, Minneapolis, Minn.
 HILL, Allen F., SF1c.
 HILL, C. F., CM3c.
 HOAG, Wilbur W., MM1c, Rocky River, Ohio.
 HOLLAND, Elzie C., MM1c, Delray Beach, Fla.



Eighth Row:

HOLT, Theodore A., EM1c, Durham, N. C.
 JOHNSON, Edwin K., MM1c.
 JONES, Robert L., StM1c, Chicago, Ill.
 JULIUS, Haynes J., BM1c, Marietta, Wash.
 KEIFFER, Harry J., MM1c, Racine, Wis.
 KELLY, Admiral D., MM1c, Waco, Tex.



Ninth Row:

KENDALL, Daniel L., BM1c, Port Angeles, Wash.
 KISSLER, William G., StM1c, Hickory, N. C.
 KUGEL, Ralph H., BM1c.
 KULBIEDA, John P., SF1c, Minneapolis, Minn.
 LANDRUM, Claude K., CM1c, Hapeville, Ga.
 LANE, William L., SF1c, Sherman, Tex.



TRANSIENT TRAINING UNIT



First Row:

LATHAM, Loyd R., MM1c, Washington, N. C.
LAWRENCE, Dean, SF1c.
LeGOULLON, John F., MM1c, Crafton, Pa.
LENTZ, Earl A., SF1c, Oakland, Calif.
LOCK, Albert T., MM1c, Borger, Tex.
LOWE, Archie, MM1c, Dixon, Solano, Calif.

Second Row:

LUBY, Charles T., SC1c, El Cerrito, Calif.
MACY, Arthur J., SM1c, Oakland, Calif.
MANESS, Alvin R., Y1c.
MAUPIN, Charles W., MM1c, Washington, D. C.
McCLANAHAN, Vol, SSM1c, Amarillo, Tex.
McGHIN, Gordon R., MM1c, Wauchula, Fla.

Third Row:

MILLER, Clarence H., EM1c, Ashtabula, Ohio.
MORRELL, Elmer K., MM1c, Donahue, Iowa.
MORRIS, Clarence, BM1c, Ballinger, Tex.
MUNCH, Harold W., MM1c, Hollywood, Fla.
MURRELL, Jeffie L., MM1c, Greenville, S. C.
MYERS, John W., H., WT1c, Riverdale, Md.

Fourth Row:

NEUBECK, Joseph P., SF1c, Long Island, N. Y.
NIEMANN, Francis A., BM1c.
PATTERSON, Clare E., MM1c, Hamilton, Mont.
PEARSON, James E., SM1c, Morqanton, N. C.
PETERSON, William A., EM1c, Berkeley, Calif.
PITMAN, Edmund M., EM1c, Oakland, Calif.

Fifth Row:

PORTER, Leland V., MM1c, Vinton, Iowa.
RICHARDS, Louis W., Y1c, Chetopa, Kan.
RIVERS, John, Jr., MM1c, Riverdale, Ga.
ROBISON, Fred, MM1c, Lodgepole, Neb.
ROMAN, Joseph E., StM1c, New Orleans, La.
RONSON, David, P1r1c, Elizabeth, N. J.

Sixth Row:

ROSEMAN, Hugh U., StM1c.
ROSENBERG, Marvin L., MM1c.
RUGGIERO, Anthony, SK1c, Roxbury, Mass.
RUTLEDGE, Richard D., CM1c, Kodiak, Alaska.
SANDERS, Gaston W., MM1c, DeLeon, Tex.
SCOTT, Edward W., StM1c, New Orleans, La.

Seventh Row:

SHIPLEY, William J., MM1c, Pahokee, Fla.
SMITH, Hillard T., Jr., CM1c, West Palm Beach, Fla.
SODERLUND, Henry F., QM1c, Astoria, Ore.
STADTHER, Stanley J., EM1c, Olivia, Minn.
STARN, David P., EM1c, Northfield, N. J.
STRABEL, Harold R., MM1c.

Eighth Row:

SUITOR, Charles M., EM1c, Memphis, Tenn.
TAYLOR, George L., SK1c, San Diego, Calif.
THOMPSON, Curtis L., MM1c, Amarillo, Tex.
THOMPSON, Clyde P., MM1c.
THOMPSON, Leland J., CM1c, San Jose, Calif.
THOMPSON, Robert H., WT1c.

Ninth Row:

TOLSON, George L., MoMM1c, Rison, Ark.
TONNE, Theodore W., SF1c.
TOWNSEND, Lewis M., CM1c.
TRIPLETT, Paul E., BM1c, San Francisco, Calif.
TUCKER, Frank D., MM1c, New York, N. Y.
TUTHILL, Raymond W., Y1c.

Tenth Row:

VERGOWE, Arnold, MM1c, Wausau, Wis.
VILLANO, George, MM1c, Newark, N. J.
VOOHREES, Eugene D., CM1c.
WAGNER, Perrin H., CM1c, Reno, Nev.
WATSON, Edwin I., CM1c, Portland, Ore.
WEBER, William H., MM1c, McComb, Miss.

TRANSIENT TRAINING UNIT



First Row:

WELCH, Oran, MM1c, Junction, Tex.
WENDELL, Travis R., BM1c, Rockport, Tex.
WETENHALL, Ronald O., MM1c, San Francisco, Calif.
WHITESIDE, George E., BM1c, Electra, Tex.
WYATT, Victor, SF1c, Apache, Okla.
YORK, William H., MM1c, Gilmore, Ark.

Second Row:

ZIMMERMAN, Richard, MM1c, Carmel, Calif.
ABRAHAMSON, M. F., M2c, Paxton, Ill.
ALEXANDER, Robert H., M2c, Germantown, Pa.
ANDERSON, Robert F., MM2c, Oakland, Calif.
ANDREWS, John, MM2c, Los Angeles, Calif.
ARB, Cleo D., EM2c, Greeley, Colo.

Third Row:

BARR, William C., Y2c, Hagerstown, Md.
BASEY, John L., StM2c, Los Angeles, Calif.
BATTERSON, Thomas E., GM2c, Trenton, N. J.
BISHOP, George L., SK2c.
BLALOCK, Ray A., SF2c, Houma, La.
BROWN, A. B., StM2c, Los Angeles, Calif.

Fourth Row:

BUTLER, Frederick W., MM2c, Arbuttle, Calif.
BUTLER, James A., EM2c, Canyon, Tex.
BUTLER, William V., CM2c, Shreveport, La.
CAIN, Morris E., MM2c, Columbus, Ind.
CAMP, John P., Pfr2c, Kansas City, Mo.
CARROLL, Hilbert, CM2c.

Fifth Row:

CASEY, Virgel E., MM2c.
CHATHAM, Horace, MM2c, Redding, Calif.
CHIECA, Robert J., SF2c.
CINCUSH, Hillard A., MM2c, Audubon, Minn.
COLBERT, Harviel T., SC2c, Little Rock, Ark.
COLE, Nyal G., GM2c, Carney, Okla.

Sixth Row:

COOKSEY, Harold D., BM2c, Ashland, Ky.
CROLEY, I. V., MM2c.
CURRIER, Edward J., MM2c, New York City, N. Y.
DARLING, Edward C., BM2c, San Francisco, Calif.
DARROW, George, MM2c, Missoula, Mont.
DENT, Deao F., MM2c.

Seventh Row:

DIPPEL, Merlin J., MME2c, Fillmore, Calif.
DUKES, Richard M., MM2c, Portland, Ore.
EAGON, John, QM2c, Ventura, Calif.
EMBLER, Fred M., MM2c, Candler, N. C.
ENGLISH, Myron R., CM2c.
ERICH, Howard H., BM2c, Wauwatosa, Wis.

Eighth Row:

ESCHMANN, Edward C., SF2c, Cincinnati, Ohio.
FARMER, Elmer S., M2c, Richmond, Va.
FELKER, Haskell H., SC2c, San Francisco, Calif.
FILARDO, Tony F., BM2c, East Alton, Ill.
FORCH, Willie D., StM2c, Houston, Tex.
FREDRIKSEN, Ole E., MM2c, Lake Grove, Ore.

Ninth Row:

FREE HAVIS L., Pfr2c, Pine Bluff, Ark.
GANSKE, Carl M., EM2c.
GOSSETT, Raymond, Pfr2c, Britton, Okla.
GOULD, Carl H., QM2c, Miami, Fla.
GRAU, Fred W., Jr., CM2c, Cincinnati, Ohio.
GRAY, Raymond S., Jr., QM2c, Bryn Mawr, Pa.

Tenth Row:

GREGORY, Thurman, StM2c, Pageland, S. C.
GUSCHKE, Thomas E., GM2c, Pulaski, Tenn.
HICKS, Cecil R., MM2c, Sulphur Springs, Tex.
HOFFMAN, Charles E., CM2c, Cincinnati, Ohio.
HORN, Paul B., SK2c, Oakland, Calif.
HORN BROOK, John F., SF2c.



TRANSIENT TRAINING UNIT



First Row:

HUGHES, R., CM2c.
HURST, John C., QM2c, Abernathy, Tex.
HYDE, John A., MM2c, Glacier Park, Mont.
ILLG, Warren J., Ptr2c, New Orleans, La.
ISAACS, William R., SM2c, Louisville, Ky.
KNIGHT, Francis E., SK2c, Somerville, Mass.

Second Row:

KNIGHT, George E., BM2c, Hayward, Calif.
KUIK, Theodore, Ptr2c, Waupun, Wis.
LAMBRIGHT, Frank G., MM2c, Brunswick, Ga.
LOSEY, J. E., CM2c.
MACUL, Henry L., SF2c, South Portland, Me.
MARCUM, Clinton G., EM2c, Birmingham, Ala.

Third Row:

MARTIN, Dennis L., SF2c, Bend, Ore.
MATLOCK, Harry W., CM2c.
McCOWN, John C., SC2c, Atlanta, Ga.
McDOWELL, Raymond H., SC2c, Texarkana, Tex.
MEROCKS, Oliver P., CM2c, Belle Plaine, Iowa.
MILLER, Harry E., CM2c, Tacoma, Wash.

Fourth Row:

MILLER, Henry V., MM2c, Stamford, Conn.
MITCHELL, Leland L., MM2c, Colfax, Iowa.
MONCURE, Rhymes H., St2c, St. Louis, Mo.
MOORE, Edward, StM2c.
NOVAK, Albert, CM2c, Gallup, N. M.
NOVINSKY, Anthony J., MM2c, Long Island, N. Y.

Fifth Row:

O'CONNOR, George F., WT2c, Los Angeles, Calif.
OWENS, Lloyd C., SC2c, Granzer, Tex.
PARTIAN, Bennie C., EM2c.
PHILLIPS, William, St2c, San Antonio, Tex.
REARDON, Martin F., MM2c.
RILEY, William J., SK2c, Lowell, Mass.

Sixth Row:

ROBERTSON, G. W., BM2c, Graham, Tex.
ROSENCRANS, W. A., CM2c.
SMITH, Roy W., BM2c, Avalon, Calif.
SMITH, Sam H., SF2c, Blackwell, Tex.
SPANN, Henry M., MM2c, Sumter, S. C.
STAGNER, George T., MM2c.

Seventh Row:

TANNER, Roy R., MM2c, Easley, S. C.
TAYLOR, Archa D., EM2c, Bethany, Okla.
THORNHILL, Frank D., Ptr2c, Philadelphia, Pa.
WALDROP, Ernest E., CM2c, Guymon, Okla.
WATSON, John H., Ptr2c.
WELCH, John H., MM2c.

Eighth Row:

WEST, Paul C., CM2c, Waynesboro, Pa.
WHEELER, Fred P., CM2c.
WHITE, Norbert J., SK2c, Green Bay, Wis.
WILLIAMS, Calvin E., SF2c, Houston, Tex.
ZIMMER, Robert H., CM2c.
BAILEY, Thomas E., SSML3c.

Ninth Row:

BARFIELD, Reo C., WT3c, St. Petersburg, Fla.
BARTON, James A., MM3c, Waverly, N. Y.
BROWN, Bobby C., SF3c, Adrian, Ore.
BULLARD, Harry B., SK3c, Amsterdam, N. Y.
BUSCH, John W., MM3c, Rosedale, Miss.
BYRD, Grady C., MM3c, Newton, Ala.

Tenth Row:

CAHILL, Raymond T., MM3c, Cleveland, Ohio.
CARPENTER, Robert L., CM3c, Port Angeles, Wash.
CASTILLO, Lester F., CM3c.
CHILDS, Richard B., Y3c, Flint, Mich.
CROBAR, Elmer L., SF3c, Cleveland, Ohio.
DAWSON, Joe F., CK3c, Grimesland, N. C.

TRANSIENT TRAINING UNIT



First Row:

DIAZ, Jose, MM3c, George West, Tex.
DIXON, Meiton F., Y3c, Johnson City, N. Y.
DIZINNO, Peter A., EM3c, Elm Hurst, L. I., N. Y.
DUCKWORTH, James P., SF3c, Bonham, Tex.
DUNN, Bobby A., MM3c, Yampa, Colo.

Second Row:

FARROW, E. G., EM3c.
FORBES, Earl, MM3c, St. Louis, Mo.
FREEMAN, William B., CM3c, Ector, Tex.
GEHRIG, Kenneth S., CM3c.
GRIFFITH, Leo J., MM3c, Pisgah, Iowa.
HERLINGER, Leopold, SC3c, Jamaica, N. Y.

Third Row:

HOLSMAN, Andrew J., CM3c, Chicago, Ill.
HOLYFIELD, Mack, CK3c, Birmingham, Ala.
HOOD, J. V., MM3c, Becker, Miss.
INGRAM, C. D., CM3c.
JACKSON, Homer L., SF3c, Springfield, Ohio.
JAMES, Benjamin E., MM3c, Lynwood, Calif.

Fourth Row:

JOHNSTON, Floyd O., CM3c, Bicknell, Ind.
JONES, Charles R., MM3c, San Francisco, Calif.
JONES, R. E., SF3c, Garden City, Kan.
LABADIE, Edward P., CM3c, Tumer, Mich.
LaPOINTE, Alfred R., EM3c, Santa Barbara, Calif.
LESSER, Murray C., QM3c, Brooklyn, N. Y.

Fifth Row:

LINDAHI, Carl O., MM3c, Richvale, Calif.
LOYD, James T., Jr., MM3c, Richmond, Va.
LUDDY, DAVID N., Y3c, Oakland, Calif.
MIDDLETON, Merle R., CM3c.
MOATS, Kenneth H., MM3c.
MOON, Louis M., CM3c, Hayward, Calif.

Sixth Row:

NIXON, William R., SK3c, Philadelphia, Pa.
PALKOWSKI, Victor, SK3c, Huntington Park, Calif.
POGUE, Marion K., SF3c, Wynona, Okla.
POWERS, Henry L., Y3c, Cleveland Heights, Ohio.
PRINCE, Lewis J., MM3c, Hastings, N. Y.
REDD, Robert, SF3c, Los Angeles, Calif.

Seventh Row:

REHM, William H., CM3c.
REYNOLDS, Walter T., MM3c, Woodland, Calif.
ROSS, Ernest W., MM3c, Tampa, Fla.
SAVERCOOL, Westley S., MM3c, San Francisco, Calif.
SEXTON, Lendon, SM3c, Birmingham, Ala.
SINGER, Charles F., CM3c, Pittsburgh, Pa.

Eighth Row:

STERLING, Albert M., SK3c.
TATE, Ralph B., SF3c, Los Angeles, Calif.
THOMAS, John L., MM3c, Rainier, Ore.
THOMAS, Lewis C., SK3c, Ranger, Tex.
THOMPSON, Curtis L., MM3c, Ennis, Tex.
VALLIEN, Thomas E., St3c, Houston, Tex.

Ninth Row:

WALL, Ralph E., Ptr3c, Jackson, Miss.
WHITTINGTON, Emory M., Ptr3c.
WRIGHT, Jimmy T., CM3c, Wabash, Ind.
WURSTEN, Preston A., SK3c.
BONYHADI, Irvin, Stc, New York City, N. Y.
GENTILOMO, Louis E., Stc, Westmont, Ill.

Tenth Row:

JOHNSON, Augustus C., Stc.
FORSBERG, Nels H., S2c.
PILARCZYK, Richard S., S2c, Chicago, Ill.
SMITH, Lester L., S2c, York, Pa.
THIENPONT, Marcel C., S2c, New York City, N. Y.





S. MYRON TATARIAN
Lieutenant (jg)
Transportation Officer



LEO G. CLINE
Chief Carpenter
Assistant Transportation
Officer



HOWARD WORTHINGTON
Chief Carpenter
Assistant Transportation
Officer

TRANSPORTATION DEPARTMENT



First Row:

DURKIN, T. J., CMM, Massachusetts.
McFADDEN, R. L., CMM, Livermore, Calif.
NOWLIN, D. W., CMM, Hollyhill, Fla.
SCOTT, Charles W., CMM, Lynwood, Calif.
STANSBURY, Robert A., CMM, Port Arthur, Tex.
TODD, William A., CBM, Portland, Ore.

Second Row:

BRANWELL, Wilbur, Cox; Kearny, N. J.
EHLINGER, Clifford J., Cox, San Francisco, Calif.
McKEOWN, James E., Cox, Jacksonville, Fla.
AERNI, C. E., MM1c.
ANDREWS, Marion E., MM1c, Clarksdale, Miss.
AUGDAHL, Melville R., Y1c, Winnetka, Ill.

Third Row:

BENCHARSKY, Peter, MM1c, San Francisco, Calif.
BLEDSOE, Lester L., MM1c, Guilford, Mo.
GARRISON, LeRoy, MM1c, Washington, D. C.
CHRISTMAN, Willis, MM1c, Casper, Wyo.
COX, Leonard C., MM1c, Montgomery, Ala.
CREGO, Charles E., MM1c, Los Angeles, Calif.

Fourth Row:

CULPEPPER, John P., EM1c, Chicago, Ill.
DAHMS, Homer A., EM1c, Los Angeles, Calif.
DeLONG, Elmer B., MM1c, Zionsville, Ind.
DENSON, Travis E., MM1c, Santa Cruz, Calif.
EATON, Marion W., MM1c, Chicago, Ill.
ELLISON, Thomas M., EM1c, Fort Atkinson, Wis.

Fifth Row:

GREVEN, Henry, M1c.
HANER, G. A., F1c, Flagstaff, Ariz.
HAYWARD, Hazen C., Y1c, Calois, Me.
HEARD, James W., SF1c, Cedartown, Ga.
HUNTER, Delbert G., MM1c, Arlington, Va.
JARRATT, John D., MM1c, Waxahachie, Tex.

TRANSPORTATION DEPARTMENT



First Row:

JOHNSON, Marvin L., WT1c, Waukegan, Ill.
 KEENEY, Ralph SF1c.
 LeDONNE Frank V. SF1c, White Plains, N. Y.
 LENOX, Albin L., Flc, Boynton, Okla.
 LEVEQUE, Frank MM1c, Long Island, N. Y.



Second Row:

LEWIS, John F., MM1c, Union, N. J.
 LORPER, Charles J., SF1c, Bellerose, L. I., N. Y.
 LUNDQUIST, E. R., MM1c, Hillsdale, Ill.
 OLSON, Joy E., CM1c, Tacoma, Wash.
 OLSON, Walter E., MM1c, San Mateo, Calif.



Third Row:

PEABODY, Thomas E., MM1c, Wilson, Wis.
 ROEHLK, Edward E., MM1c, New Liberty, Iowa.
 SCHURZ, Fred C., CM1c, Richmond, Va.
 STERBA, Ernie J., MM1c, Oklahoma City, Okla.
 SWANK, Howard E. MM1c, Caldwell, N. J.



Fourth Row:

TAYLOR, Leslie A., MM1c, San Francisco, Calif.
 TAYLOR, Marlin B., MM1c, Hamilton, Ala.
 VAUGHN, Oral L., MM1c, Dallas, Tex.
 WADE, James F., MM1c, Ferris, Tex.
 WEISS, Walter E. MM1c, Independence, Mo.



Fifth Row:

WEST, Birger, CM1c, Tacoma, Wash.
 WOOD, Vivian C., MM1c, Amarillo, Tex.
 ZITKUS, John S., MM1c, Chicago, Ill.
 APPLEHANS, Adam J., MM2c, Oakland, Calif.
 BAILEY, Everett S., MM2c, Tulsa, Okla.



Sixth Row:

BANKS, James H., MM2c, Memphis, Tenn.
 BASSFORD, Earl A., BM2c, Juneau, Alaska.
 CISAR, John H., EM2c, Oak Park, Ill.
 CRUSE, John R., SK2c, Mount Airy, N. C.
 DOLLERD, George B., MM2c, Coxsackie, N. Y.



Seventh Row:

DONOVAN, James F., Jr., MM2c, Medford, Mass.
 FRONCZAK, Andrew J., BM2c, Cleveland, Ohio.
 GREMS, Max E., MM2c, Rome, N. Y.
 HELMS, Lester C., MM2c, Oklahoma City, Okla.
 JACK, Raeford C., MM2c, Portland, Ore.



Eighth Row:

JACKSON, Angus J., MM2c, Redding, Calif.
 KIEL, Fred, EM2c, Detroit, Mich.
 LUCAS, Oliver E., CM2c, Visalia, Calif.
 MARQUART, Archie J., MM2c, Sumas, Wash.
 McNUTT, Everette E., MM2c.



TRANSPORTATION DEPARTMENT

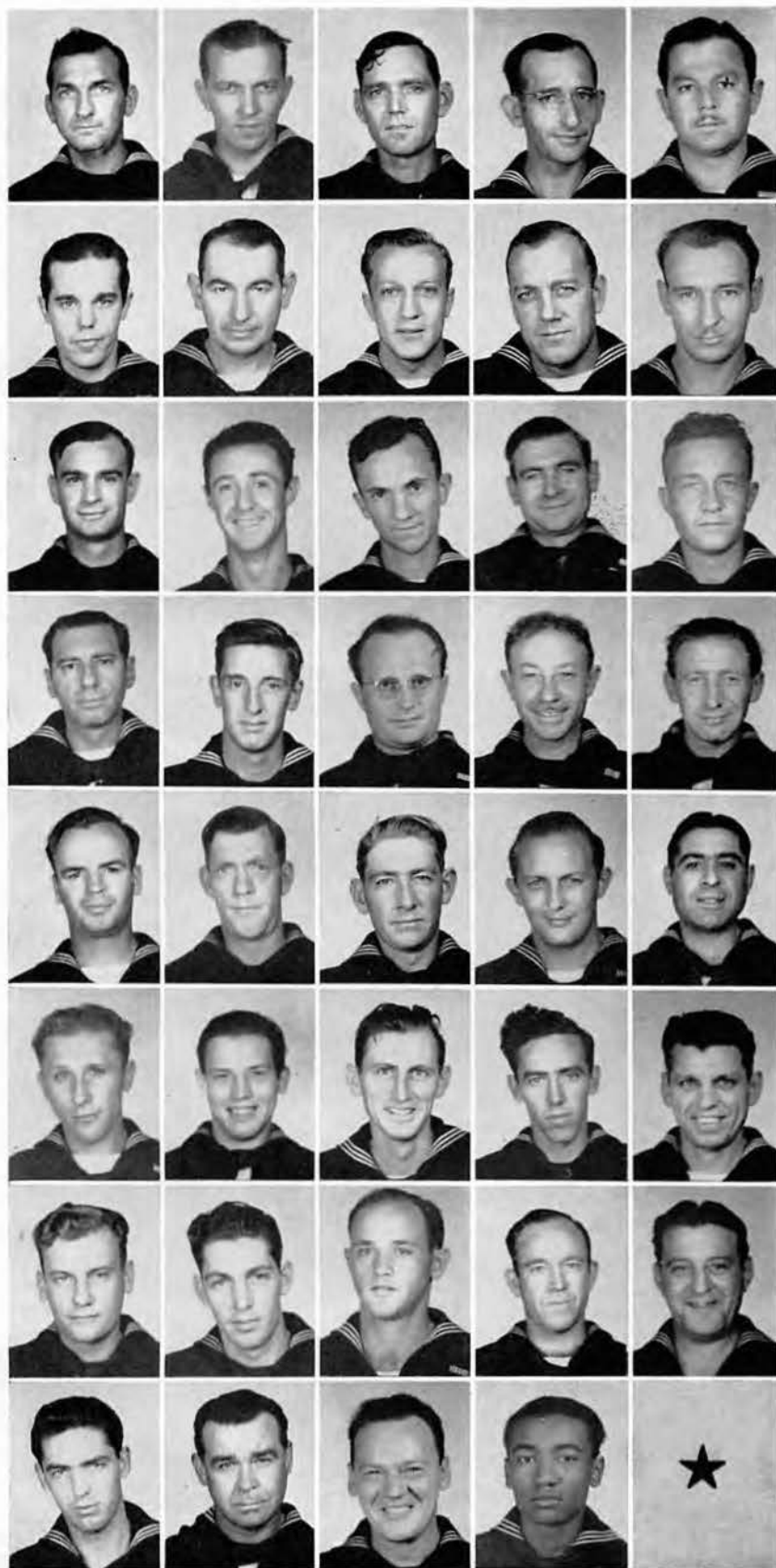

First Row:

MONSON, Milton M., SF2c, Des Moines, Iowa.
 OSLIN, J. C., BM2c, Smackover, Ark.
 PRINCE, J. W., BM2c, El Dorado, Ark.
 PRITCHARD, E. W., MM2c, Walla Walla, Wash.
 PRITCHETT, Gomer H., SF2c, White Pine, Tenn.

Second Row:

RUDMAN, Ludwig F., Y2c, Virginia, Minn.
 RYAN, Playford C., MM2c, Washington, D. C.
 SCHAFER, Fred, Jr., MM2c, Portland, Ore.
 SESSIONS, Erf D., SF2c, Urania, La.
 SEVERSON, Julian R., SF2c, Cambridge, Minn.

Third Row:

THOMAS, August L., CM2c
 WILLIAMS, Loka R., MM2c, Marshall, Mo.
 BUXMAN, Fred, Jr., SF3c, Booker, Tex.
 CREVIER, Mancel G., MM3c, Farmington, Mich.
 CUMMINGS, John A., CM3c, Salida, Calif.

Fourth Row:

DIEHL, Lee MM3c, Eldorado, Ark.
 DWYER, Lawrence B., CM3c, Albany, N. Y.
 GALLIARDT, Raymond, MM3c, Wilson, Kans.
 GINDER, Chloe E., MM3c, Fortville, Ind.
 HAZZARD, Earl E., MM3c, Portus Point, N. Y.

Fifth Row:

HEADRICK, Harry L., Ptr3c, Chicago, Ill.
 HERRON, William O., SF3c
 HUGHES, Harold I., MM3c, Parkville, Mo.
 LESTER, George E., Jr., SC3c, Pittsfield, Mass.
 LoPROTO, Charles C., MM3c, Bronx, N. Y.

Sixth Row:

MANIKOWSKI, Ted C., CM3c, Dickson City, Pa.
 MARSHALL, Dean S., MM3c, Milwaukee, Wis.
 McROBERTS, B. T., SF3c, Jacksboro, Tex.
 NICHOLS, Mack C., Y3c, Ft. Worth, Tex.
 PAGET, Francois L., MM3c, Berryville, Va.

Seventh Row:

PURSER, Elbert I., CM3c, Liberty Hill, Tex.
 TEMPLETON, James C., MM3c, Kingsport, Tenn.
 WILLIAMS, Leon H., CM3c, North Hollywood, Calif.
 BERKEL, William J., Slc, Equality, Ill.
 GERMAN, Jack, Slc, New York City, N. Y.

Eighth Row:

KENNEDY, David A., Slc, Birmingham, Mich.
 LAWSON, William H., Slc, San Francisco, Calif.
 ZYSK, Joseph M., Slc, Detroit, Mich.
 BIRDSONG, Hiram L., S2c, Springfield, Ill.



JAMES M. STORIE
Lieutenant (jg)
Recreation and Welfare
Officer



LaVERNE J. IMHOFF
Lieutenant (jg)
Assistant Recreation and
Welfare Officer



CHARLES M. MURPHY
Lieutenant (jg)
Assistant Recreation and
Welfare Officer



WILLIAM PHILLIPS ROBBINS
Chief Warrant Officer
Music and Entertainment
Officer

RECREATION AND WELFARE DEPARTMENT

First Row:

ABROTT, Lorin E., BM1c, Oakland, Calif.
BARKER, Clifford A., CM1c, Portland, Ore.
BROWN, Stahley C., CM1c, Salisbury, N. C.
COCHRAN, Ambrose W., CM1c, Charleston, W. Va.
DILLEY, William H., MM1c, Oelwein, Iowa.
GUIDO, Joseph, BM1c.



Second Row:

HATHAWAY, Wesley D., Ptr1c, Trussville, Ala.
HETHERINGTON, J. W., CM2c, Dallas, Tex.
JUREK Peter P., CM1c, Cleveland, Ohio.
KRESSLY, Martz, CM1c.
LINDBERG, Edmund S., SK1c, Yakima, Wash.
LINN, Marvin E., CM1c, Houston, Tex.



Third Row:

LOFFERT, Joseph K., EM1c, Teaneck, N. J.
MAHONEY, Nelson W., Ptr1c, Fort Worth, Tex.
MENNA, Sabatino J., SF1c, Derby, Conn.
MERRICK Maynard, MM1c, Ithaca, N. Y.
PAYNE, Clarence A., CM1c, Indianapolis, Ind.
ROSENER, Harold J., MM1c.



Fourth Row:

RUDESILL, M. H., QM1c, Harrington Park, N. J.
ADCOX, C. H., EM2c, Palestine, Tex.
ALLRED, Sam F., MM2c, Odessa, Tex.
BENSON, Leonard, CM2c, Oakland, Calif.
BERG, Albert C., SK2c, Chicago, Ill.
BOUSQUET, Donald E., CM2c, Saranac Lake, N. Y.



Fifth Row:

CARD, Bruce B., Ptr2c, Portland, Ore.
CHADWICK, Oliver V., Ptr2c, Cotati, Calif.
CONVIS Merrill R., SK2c, Chicago, Ill.
DAY, James E., CM2c, Los Angeles, Calif.
ELLIS, Carl J., CM2c, Philadelphia, Pa.
FERRELL, Harvey D., M2c, Independence, Kan.



RECREATION AND WELFARE DEPARTMENT



First Row:

FRANKINSON, John R., EM2c, Jackson, Miss.
 GUADAGNOLA, Anthony, MM2c, Larchmont, N. Y.
 HALLIDAY, W. J., Jr., SF2c, Niagara Falls, N. Y.
 HAYES, James M., BM2c, Atlanta, Ga.
 HOWARD, David S., CM2c, Minor Hill, Tenn.

Second Row:

LEWIS, George P., MM2c, South Charleston, W. Va.
 LITTLEFIELD, John W., EM2c, Marshfield, Ore.
 MICHAELS, Gerald T., EM2c.
 MUELLER, Raymond, P1r2c.
 POTOTSKY, Abraham J., CM2c, New York City, N. Y.

Third Row:

RICARDO, John A., MM2c, San Leandro, Calif.
 SULPRIZIO, Albert F., SC2c, Richmond, Ind.
 WATSON, Hugh L., CM2c, Broken Bow, Okla.
 WHITSON, Wallace G., Y2c, Evanston, Ill.
 CUZZONE, Pasquale, SF3c, Chicago, Ill.

Fourth Row:

HARMS, Darrell L., Y3c, Council Bluffs, Iowa.
 HARRISON, Jesse, CM3c, Crossett, Ark.
 HAYS, Charles A., CM3c, Willernie, Minn.
 JOHNSON, Loyal W., CM3c, Lebanon, Ore.
 MICKLER, Lawrence H., SF3c, Struthers, Ohio.

Fifth Row:

MOON, James G., EM3c.
 ORR, Robert, SK3c, Santa Monica, Calif.
 RUDE, Gordon R., EM3c, Seattle, Wash.
 SCHEMBRI, William D., SF3c, San Francisco, Calif.
 SNODGRASS, M. E., CM3c, Minneapolis, Minn.

Sixth Row:

THOMAS, L. G., Y3c, Pomona, Calif.
 WORTHINGTON, H. S., CM3c, Cleveland, Ohio.
 ZALESKI, John F., SF3c, Chicago, Ill.
 MALLEN, James B., Cox, Richmond, Ind.
 BOCKSTAHLER, C. G., S1c, Buffalo, N. Y.

Seventh Row:

DAVIS, Harry, S1c, Detroit, Mich.
 KAUFFMAN, Douglas J., S1c.
 McCLEARY, Joseph W., S1c, Burbank, Calif.
 McCCLUNE, Harland A., S1c, Los Angeles, Calif.
 SLAVIK, Ben, S1c, Chicago, Ill.

Eighth Row:

HOVORKA, John M., S2c, Chicago, Ill.
 LICONTI, Cosimo, S2c.



WILLIAM S. SEWARD
Lieutenant
Disbursing Officer



AUGUST W. RITZINGER
Lieutenant
Assistant Disbursing Officer



JAMES D. THOMPSON
Lieutenant (jg)
Assistant Disbursing Officer



HOWARD L. WILKINSON
Chief Pay Clerk
Assistant Disbursing Officer

DISBURSING DEPARTMENT



First Row:

SHUEY, Willis D., CSKD.
WHISNAND, Troy J., CSK, San Mateo, Calif.
BASH, Dallas W., SKD1c, Englewood, Colo.
BEASLEY, Joseph W., Y1c, Tyler, Tex.
BENSON, Kenneth C., SKD1c.
BUCKOWICKI, Michael M., SKD1c.

Second Row:

FARRAR, Edward H., SK1c, Keene, N. H.
JONES, Robert H., SKD1c, San Leandro, Calif.
KENNY, Eugene E., SK1c, New Orleans, La.
KNOROWSKI, Raymond J., SKD1c, Cohoes, N. Y.
O'CONNOR, Lawrence G., SKD1c, Nahant, Mass.
SMITH, Raymond A., SK1c, Fresno, Calif.

Third Row:

ABBOTT, Hubert T., SKD2c, Pomona, Calif.
BARKER, Neul B., SK2c, Boswell, Okla.
BERTRAM, George E., Jr., SKD2c, Coalgate, Okla.
BIGGERS, Carl F., Y2c, Concord, N. C.
BOARDMAN, Albert C., SKD2c, New Hyde Park, L. I., N. Y.
BRADFIELD, Paul W., SKD2c, Tacoma, Wash.

Fourth Row:

CARRINGTON, Hugh K., SK2c.
GRAF, Theodore S., SKD2c, Hayward, Calif.
HARTER, Elbert S., CM2c.
HOLMES, Harold N., SKD2c, Hayward, Calif.
HOWARD, Russell H., SKD2c.
KELLEY, Willie L., SKD2c.

Fifth Row:

McDONALD, Robert A., SKD2c, Cleburne, Tex.
OGILVIE, Ronald V., SKD2c.
POPE, Reed H., SKD2c, Salt Lake City, Utah.
RAYFORD, Troy E., SK2c.
SAGER, Grant B., SKD2c.
VEAZEY, Fred C., SK2c.

Sixth Row:

BENTZ, Kenneth C., SKD3c.
BOS, Frank S., SKD3c.
CHRISTENSEN, C. V., CM3c.
EDELSTEIN, Nathan, SKD3c, Los Angeles, Calif.

Seventh Row:

KING, Howard L., SKD3c, Hayward, Calif.
MENARD, Robert W., SK3c, Taunton, Mass.
SHIVERS, Willis D., CM3c, Troy, Ala.
WINER, Melvin, SKD3c, Jamaica, N. Y.





Members of the Fire Department Crew Gather Before the Fire House.



Instruction on Motors In the Electrical School.



Developing Prints in the Photo Lab.



GATHERING OF MATERIAL, TAKING OF
PHOTOGRAPHS AND OTHER DETAILS INCIDENTAL
TO PRINTING BY

**Army and Navy Publishing
Company of Louisiana**

ARMY AND NAVY PUBLISHING COMPANY BUILDING
BOX 950 EATON ROUGE, LA.

