

NMCB ONE
CARIBBEAN
DEPLOYMENT
JULY 1976-APRIL 1977

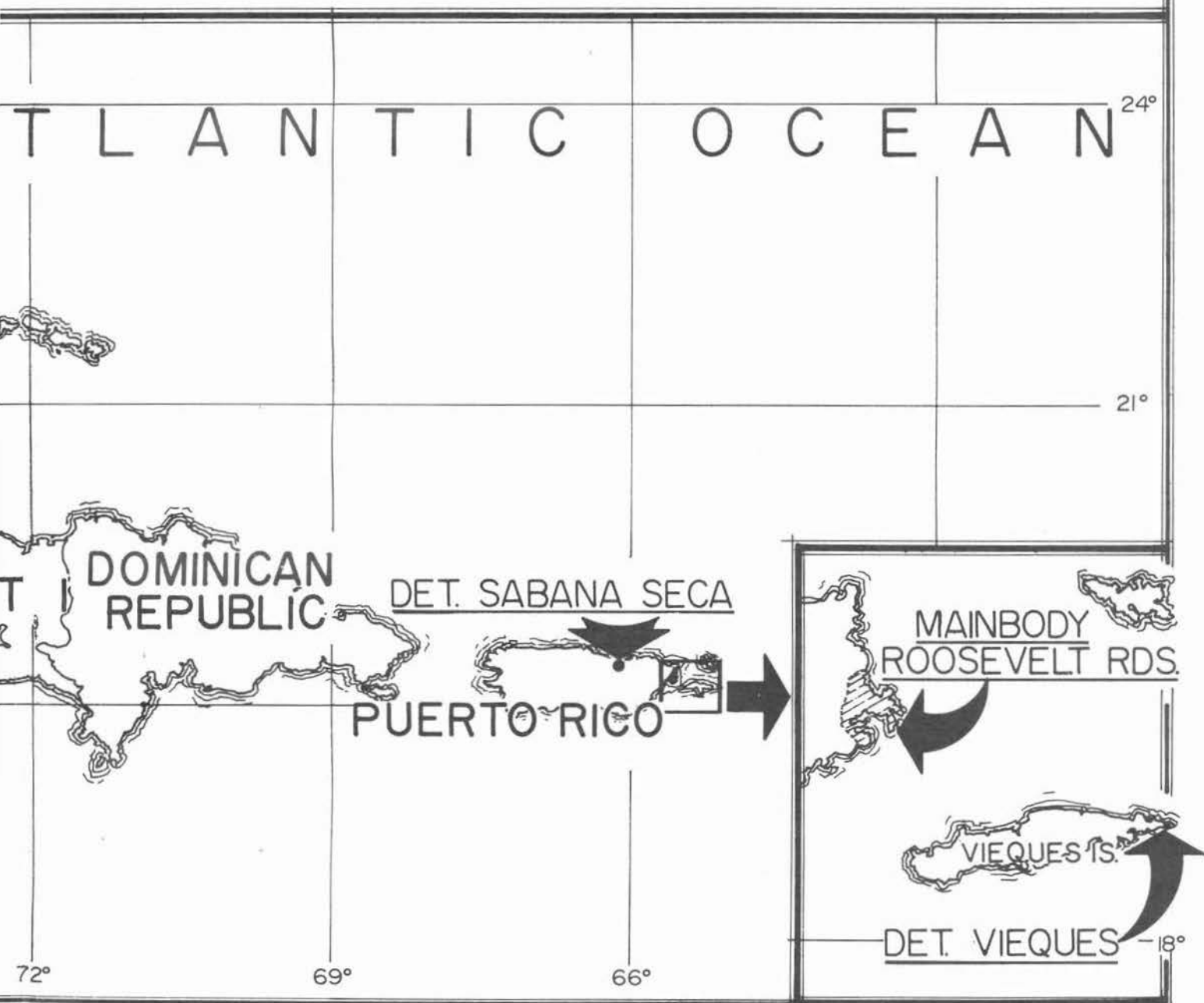

NMCB-ONE CARIBBEAN DEPLOYMENT

AUGUST 1976-APRIL 1977



DANIEL MARKIEWICZ 35630 POPLAR INGLESDALE, Ill.
60070

U. S. NAVAL MOBILE CONSTRUCTION

BATTALION ONE

CARIBBEAN DEPLOYMENT

JULY 1976 - APRIL 1977

ROOSEVELT ROADS, PUERTO RICO

GUANTANAMO BAY, CUBA

VIEQUES ISLAND, PUERTO RICO

SABANA SECA, PUERTO RICO

DIEGO GARCIA, INDIAN OCEAN

ANDROS ISLAND, BAHAMAS



Commanding Officer



COMMANDER W. A. SIMMONS JR
CIVIL ENGINEER CORPS
COMMANDING OFFICER
ASSUMED COMMAND SEPTEMBER 1976



Commanding Officer



CAPTAIN RONALD G. SHIRLEY
CIVIL ENGINEER CORPS
COMMANDING OFFICER

AUGUST 1974 - SEPTEMBER 1976



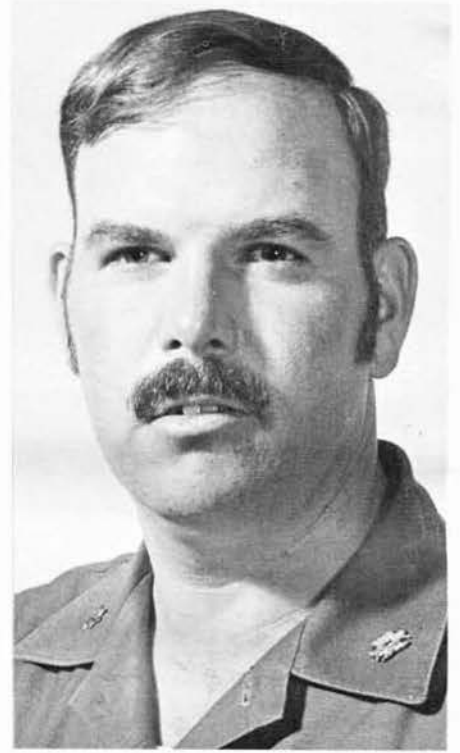

Executive Officer



LIEUTENANT COMMANDER
HOMER F. SMITH II
CIVIL ENGINEER CORPS
EXECUTIVE OFFICER





CUCM EUGENE F. OTERSEN
MASTER CHIEF PETTY OFFICER
OF THE COMMAND



UTCM ALEXANDER J. SYNOWIEZ JR.
MASTER CHIEF PETTY OFFICER
OF THE COMMAND

MCPOC







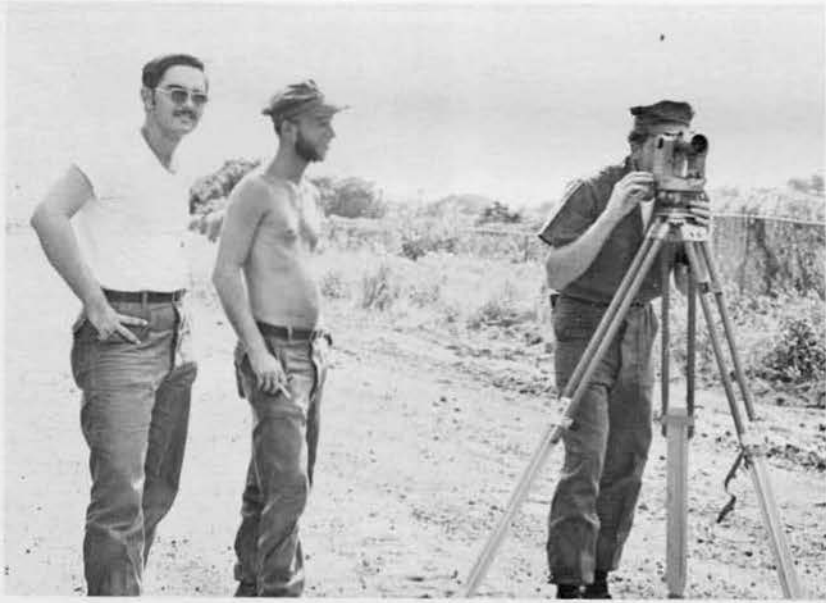
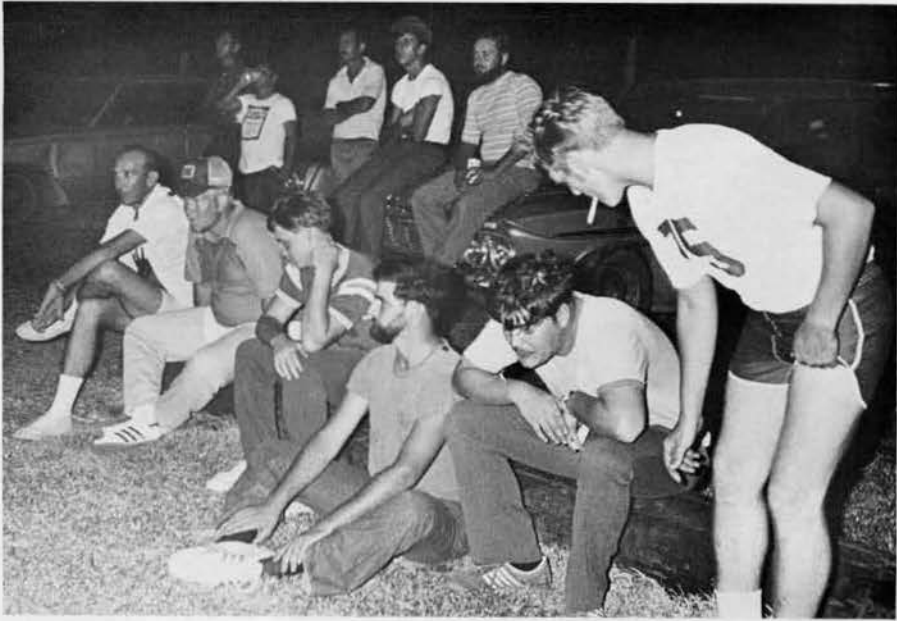

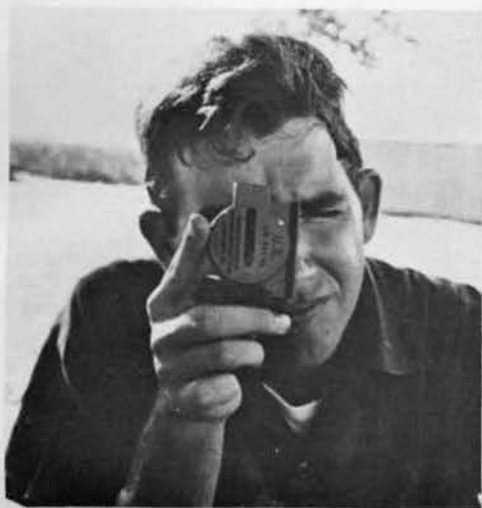

Alpha

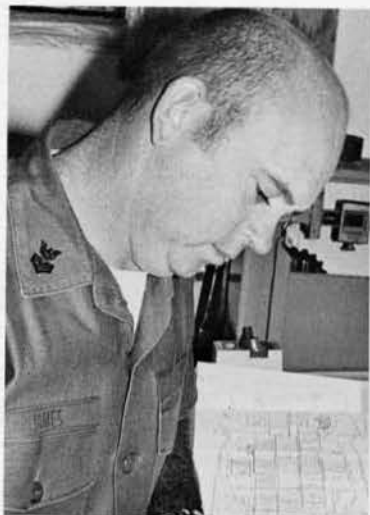

E01 JAMES, Embark. Staff



E03 NAPERT, Embark. Staff



EQCM TYLER, Assistant Company Commander



LT Frederick D. Puncke, Jr. CEC, USN
ALPHA COMPANY COMMANDER



E01 STONE, Company Adjutant



E02 CHILCOTT, Company Training PO



E01N CAMPBELL, Company Clerk.

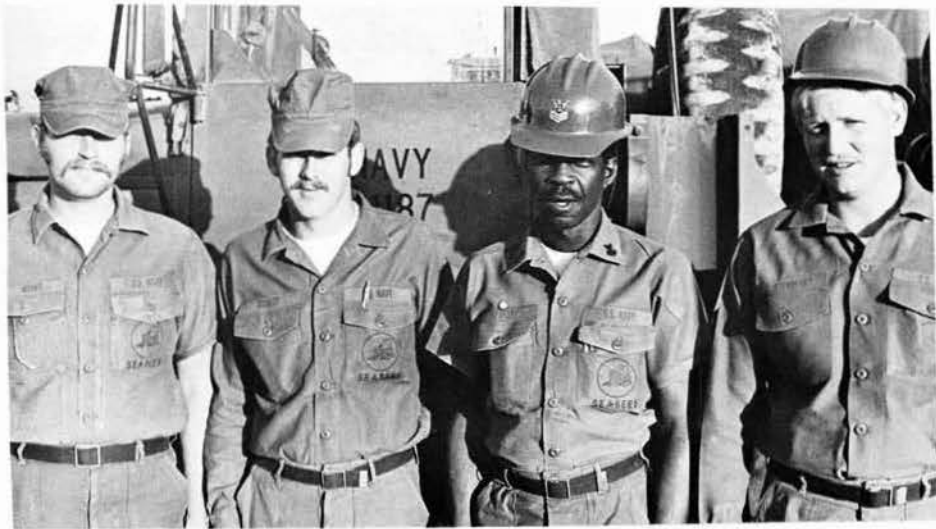

EO-3 BOVAT

EO-3 BROBST

EO-1 DOWDLEY

EO-3 FORTENBERRY



EO-3 NOVIS

EO-1 BOOTHE



EO-1 CVITT

EO-1 OLIVER



EO-1 FLEMINGS

EO-3 CALLAHAN



EO-2 WILLIAMS



EOC CSWIT

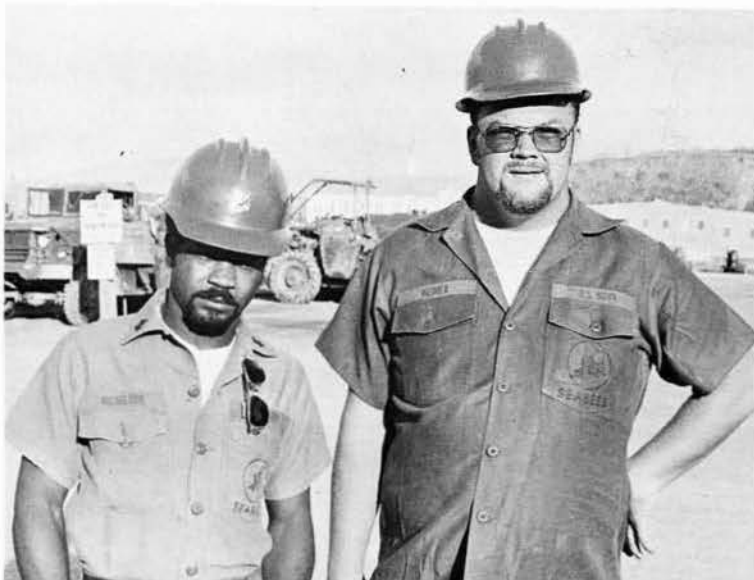

EO-2 NICHOLSON

EO-3A WEIMER



EO-3 SKINNER



EOCA LEATH



EOCA COLLINGS



EOCN CONNORS

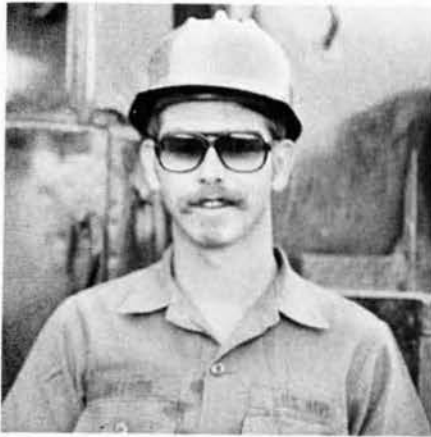

EOCN SHERWOOD



EOC FINCH



EOCN SMITH, EOCN MULLINS
EOCN EKERSON



E03 SHARP



E03 RHOADS



E01 VONATSKI



EOCN VASSEY



EO-1 DICKINSON

EO-3 LOVELL

EO-3 FLOOD



EO-2 AVPRY

EOCN LATHAM

EOCN FLAMMGER

CMCN GREELMAN



CMCN PARENT

EOCN VERNER

EOCR BRYANT

CMCN OLINGER



EOCA HENRICHSMEYER

EOCA MANSAVAGE

EOCA JUNKERMEIER

EOCN HORD



EOCN YOUNG, EO-1 HICKMAN, CM-3 STEELE
EOCN HANSEN, EOCN BEDOW



EOCN OLESON, EOCN BOVAT, EOCN ARCHER
EOCN MIOCINSKI, EOCN POLIN



EOCN HEFNER



EO-3 RHODES, CM-2 WEISS, EO-2 CONATSER
EO-1 VONATSKI, EO-2 KAJRACH



EOCN ARCHER



EO3 OWEN, EO-3 VICTOR, EO-3 PAGE, EO-3 RHODES
EOCN COLLIER, EOCN BEDOW, EO-3 OGLESBY



EO-1 WILSON



EO-3 BLINDT EO-3 HAGAR



EOC MILLER

EO-3 ROSE

EOC McCLILIAN



EOCN WEISEBURG

EOCN BOURG

EOCA KEENE

EOCN LOVELL



EOCN McFADDEN

EOCN VOGT

EO-3 BOUVIER



EOCA BARTELS



SHIPPING OVER



EO-2 BREWER



EOCA HEWEY



EO-3 BAILER EOC McCLELLAN EOCN GERLING EOCN NORBACK
EO-1 HOLLINS EOCN METZ EOCN FLAMMGER EOCN WAGNER
EO-1 DOWDLEY



EOCN ALBARELLI



EO-2 CONATSER EOCN HAINES



EOCN COLLIER EOCN BELCHER EO-2 HUMBERSON EO-2 JOHNSON
EO-3 DICKINSON EOCN NORBACK EO-3 SHAMP EOCN BARDEN
EOCN BATELS CM-3 TITUS EOCN LAHUE EOCN GAGE



EOCN WRIGHT



EO-1 HICKMAN, CM-3 STEELE



EO-1 KOGER, EOC BRASHER, EOC McCLELLAN



EOCN BOVAT



CM-1 ROBERTS

CMC WILSON

CMC BARTLETT

CMCS PRITZMAN



CMCN WILLIAMS

WINTERROD'S
RULES

1. CHIEF WINTERROD IS NEVER WRONG.
2. SHOULD IT OCCURE, THAT THERE'S A POSSIBILITY HE MAY BE MISTAKEN, RULE "1" APPLIES.
3. CHIEF WINTERROD DOES NOT HAVE TO BE RIGHT, BUT HE DOES HAVE T. BE IN CHARGE.



CMCN KLACKNER



CMCN PLAUTZ



CMC WINTERROD

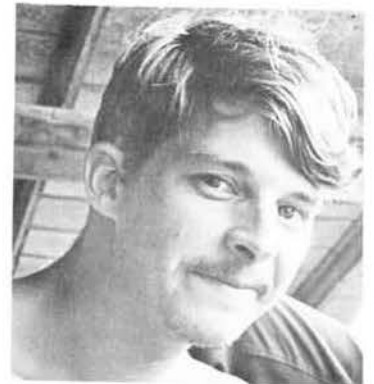

CMCN FOSHE



CM-2 ABENOJAR



CM-3 KOCESKI



CMCN PARENT



CFCN PIUTZ



MR-3 FADGETT

SM-1 KENZ

HTFN PRICE



CM-3 DELACRUZ



EOCN HANION



CM-1 PATRICKS



CM-3 DANIELS



CM-3 WAGNER



CMCN PETFI



CFCN SHEPARD

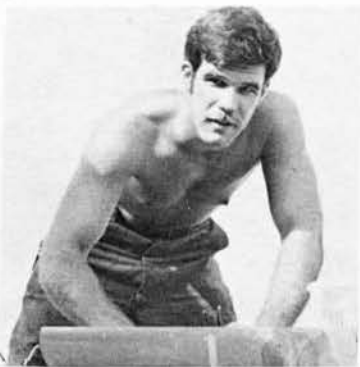

CM-2 CANNON



CM-1 GLADISH



CM-3 GRAY



CM-3 LA SON CM-3 NEWTON CM-3 DANIELS



CM-3 HORSPOLL



CMCN EAPNEST



CM-2 DECASTRO



CM-3 GRAY



CM-1 CU-P

CMCN BEFFA

CM-3 MARVIN

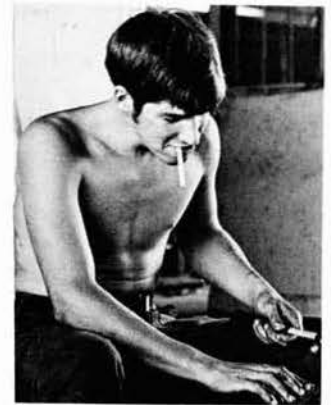

CMCN TOMKO



CM-3 LAWSON



HTFN PRICE

CMCN GREELMAN

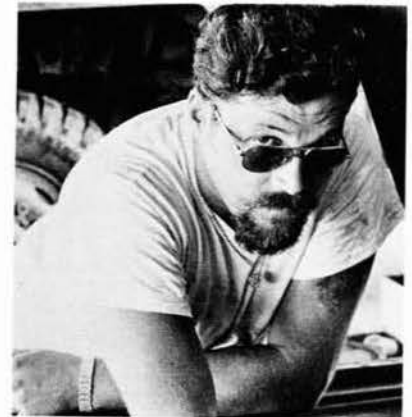

CM-2 HOYER



CM-3 TITUS



CMCN ST LOUIS



THE DIRTY DOZEN MINUS ONE



CM-3 TITUS

CMCN EARLEST

CMCN KASON

CM-3 MARVIN



EOCR MORETTI

CMCA O'BRIEN

MR-1 TONG

MR-2 KINARD



CM-2 WAGNER

CM-3 MAUCK

CM-3 ROBINSON

CMCA ROESELER



Alfa Company road building crew laying asphalt on Leyte-Boxer Dr.





ALPHA COMPANY BLASTERS AT WORK



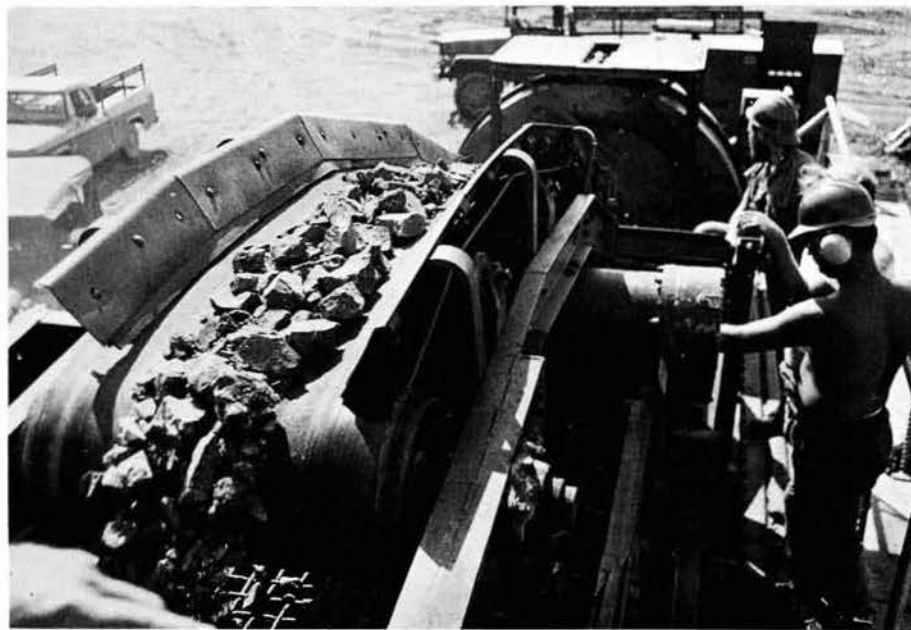

"Rock Crusher" in operation
at quarry. From boulders
to pebbles in minutes



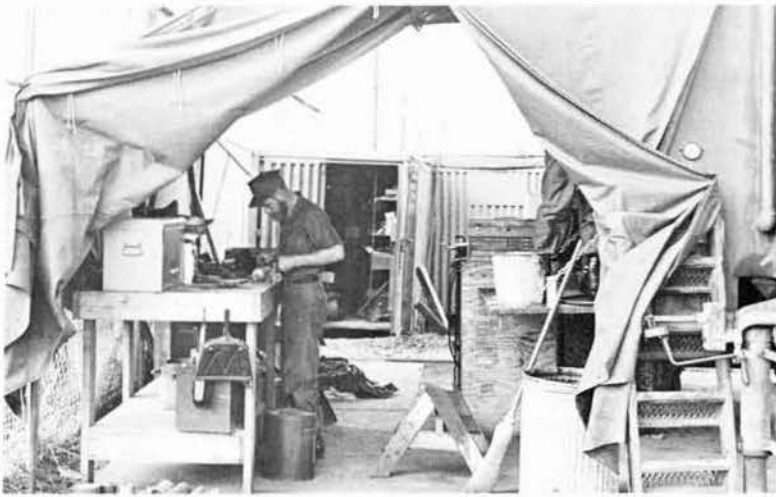

ALPHA COMPANY AT WORK





MILITARY TRAINING



Bravo Company



BILL ESTEP, SAM ESTEP JIM SEVER



LTJG RALPH JOHNSON



ENS MIKE DONNELLY,

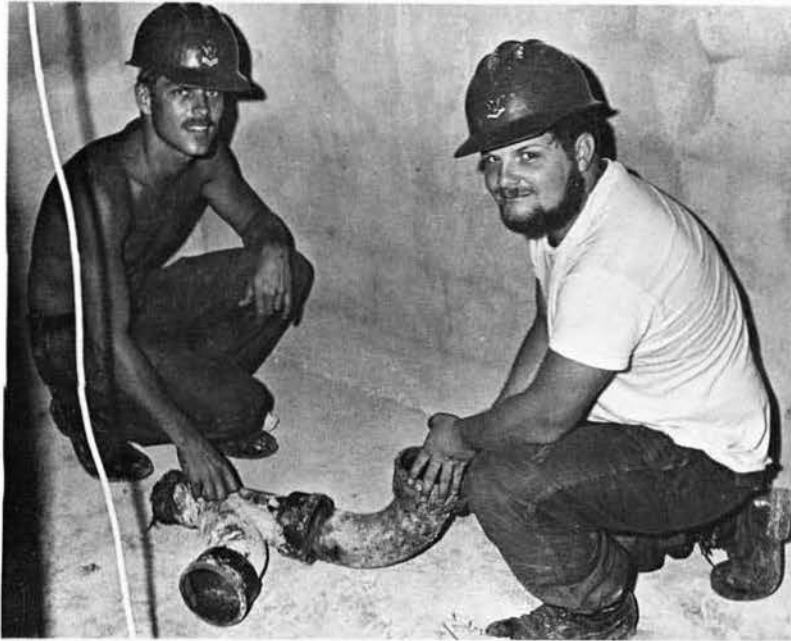

PAUL LYMAN, ROBERT ENGLISH



DAVE CHALKER



M.G. PUGH VIRG MANAYSAY BRIAN ALFT HOWARD EDWARDS



MIKE EVERHART



UTCS CARL LINDAU



DIRK FISHER

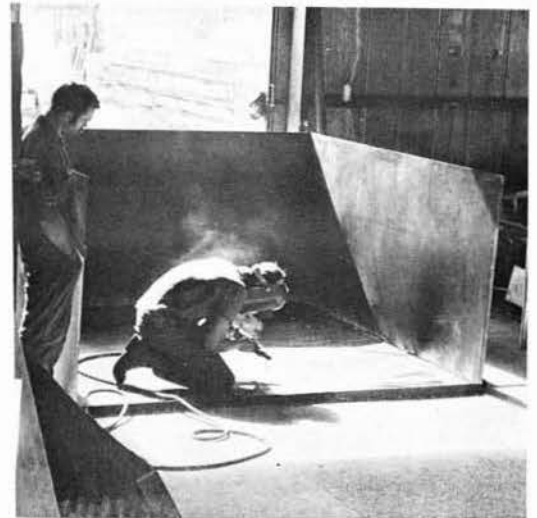



JIM JOHNSON DAVE HESSONG



MERRITT MCKINNEY WARREN MULLEN

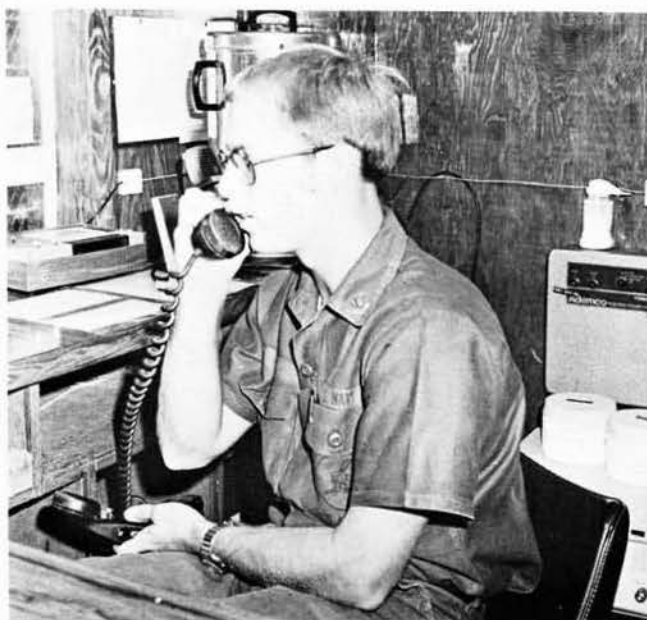

STEVE ALLEN



SAM PETERS



BILL ESTEP



MIKE ROTHERING DAN CORREIA JOSE DIZON



RUSTY WALSH



BOB WILLIAMS CDR. SIMMONS



BRIAN MARTIN



CARL REAGAN





GARY GILLUM WOODY TAYLOR

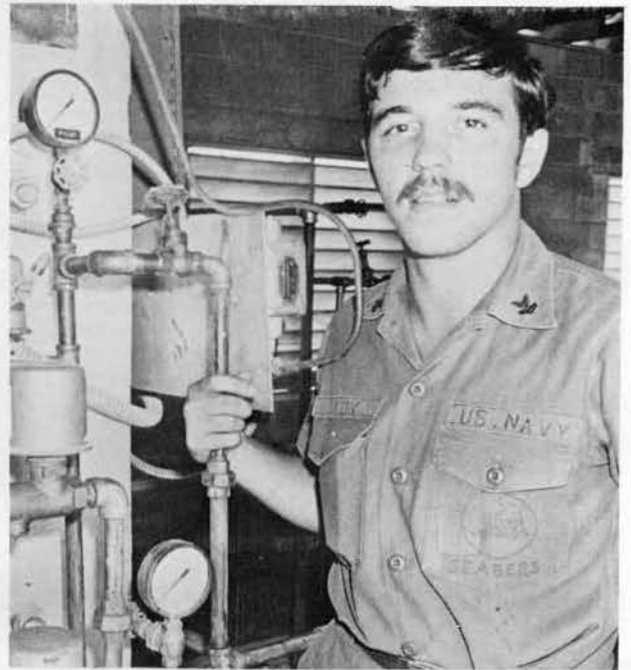

AL SKOK



DEAN PATTERSON STEVE CARLSON

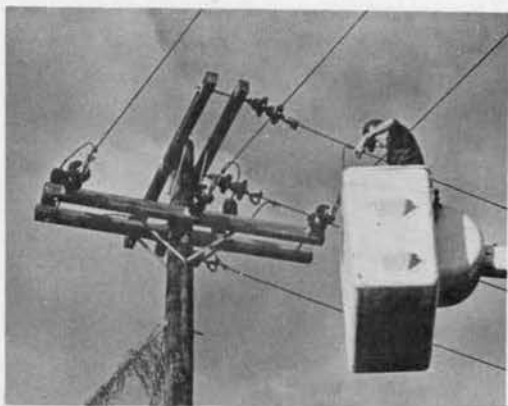

KEN JONES VIRG MANAYSAY



AL LEBLANC



JOHN MILLER PAUL CHAMPLIN



THE ONE AND ONLY GROUNDS CREW



STEVE DAVIS



JIM CHAPMAN



DAN WORSHAM





JAY BIGELOW



DOMINIQUE MANTOUT



GLENN FAIRCHILD



JACK CLEWIS



DALE NEPHEW



UTC MYRON STAPLETON



BUTCH SCISCO



CHRIS LEMOINE



BOB FAZER



BRUCE LEDBETTER

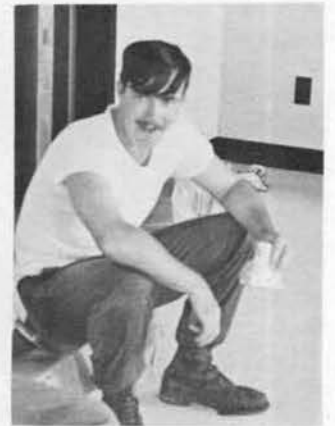

JOHN LAMBERT



JACK HOWELL



AL GUIOT

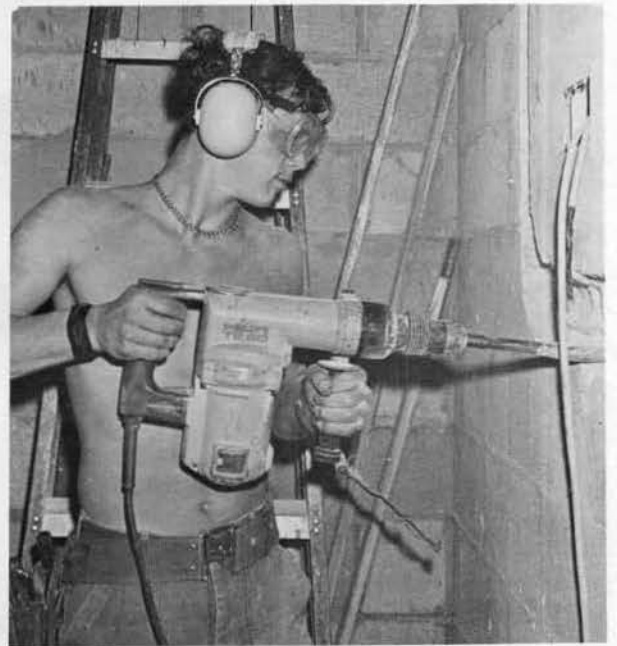

STEVE TEPPER



CEC CHARLES ROBERTS



DALE NEPHEW WILL DORRIETY TOM DAWKINS



STEVE MILLIMAN CHARLES VOLPE

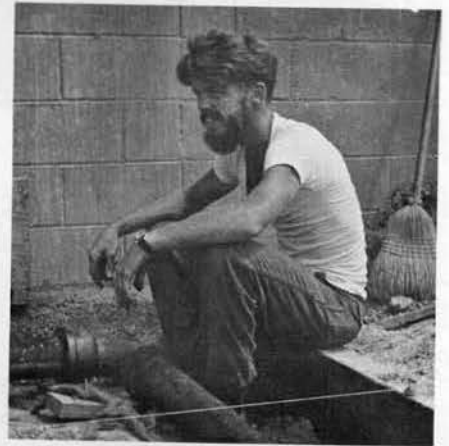

GEORGE CHRISTIAN



JOSE DIZON



MAX TURNER



BRUCE CHASE



STEVE TEPPER RALPH PAYTON DON MCMANUS



MARK EDWARDS CHARLIE KURTH

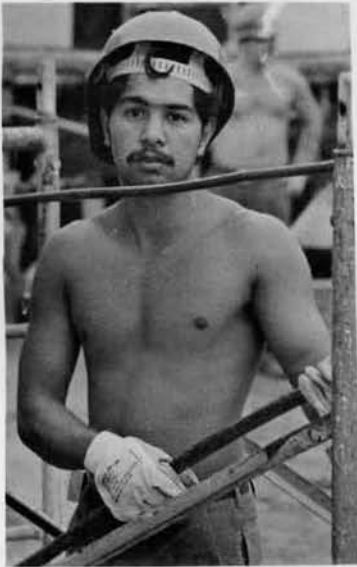

AL GARZA



CHARLIE HEYER LOUIS NICHOLS



DON CUSTER



CEC HANK HODGE



BOB WOODLEY



TERRY LEWIS



JIM MCCULLAGH



GREG JOHNSTON



ROCKY RAWLS



STEVE MCALLISTER

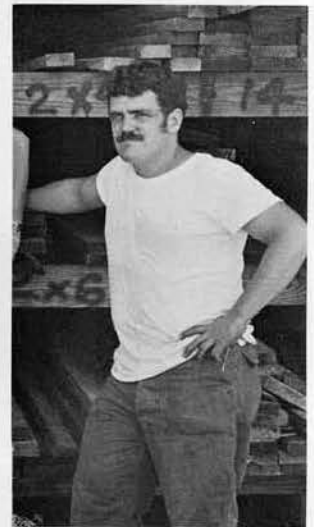

TERRY LEWIS



GUY GATES KEN JONES

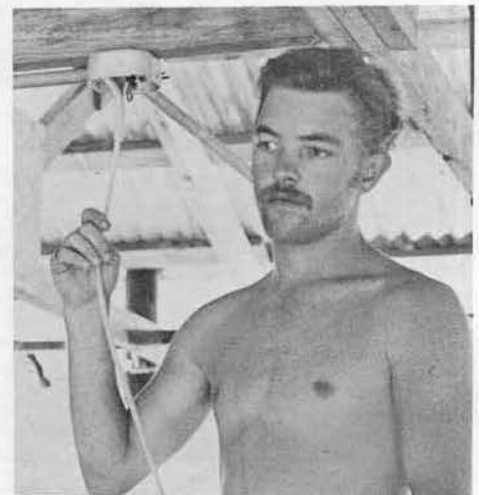

HOWARD BAILEY



UTC CAESAR MESTRE



TOM KOCH



ROB COX

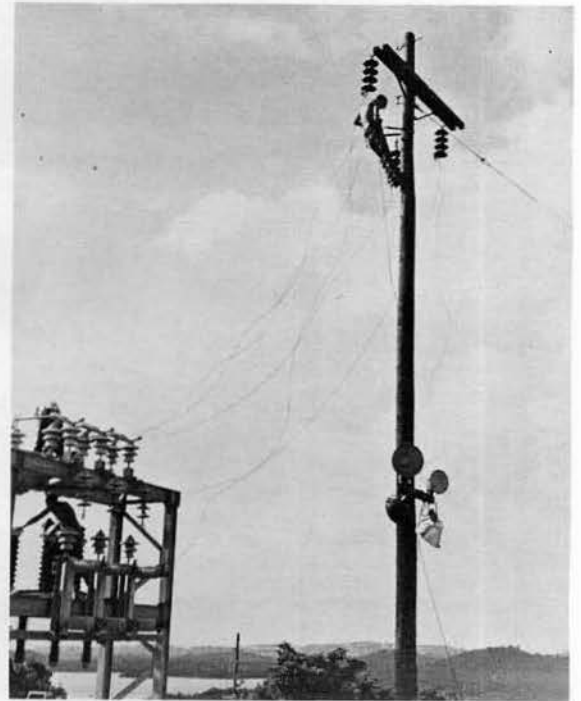

JOHN NOONAN



CHIP GILBERT



PETE MARX DAVE WRIGHT



JACK BYRSKI



SAM PETERS



RALPH PAYTON



TOM DAWKINS



BUTCH SCISCO BILLY JOHNSON



WILL DORRIETY



WILLIAM WOOD



"B" COMPANY SOFTBALL CHAMPS



LTJG RALPH JOHNSON

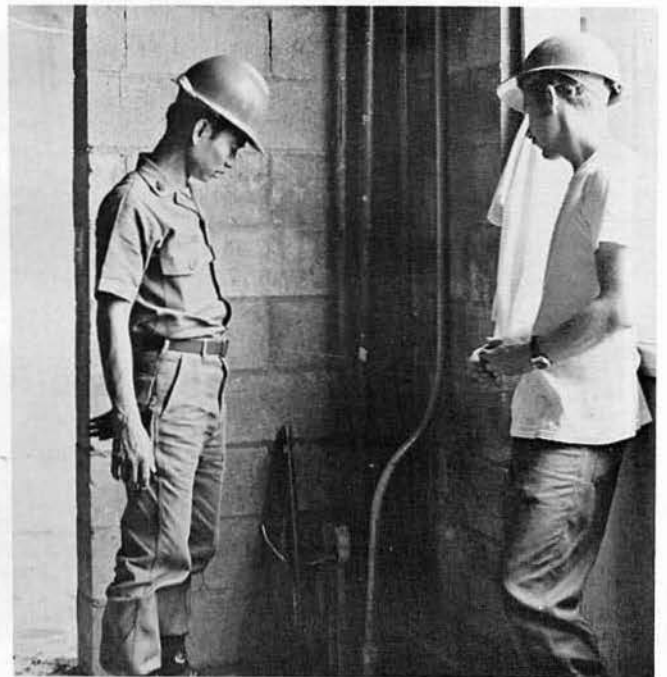

TIM LAUER



BRUCE TURNER



MIKE O'BRIEN



FRED MALLETTE JOHN WILT



ROGER INGLEDUE
JOHN ACHTERKIRCH

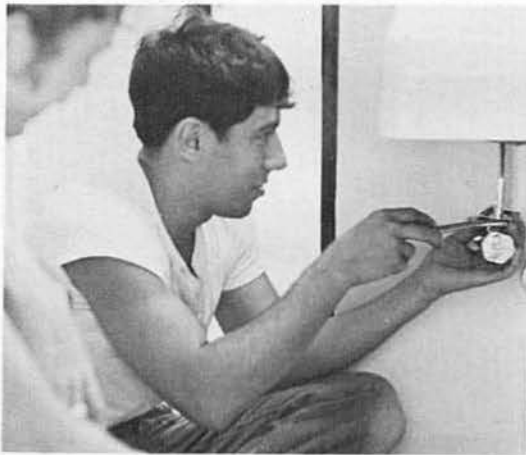

DAN CORREIA



STEVE MCALLISTER

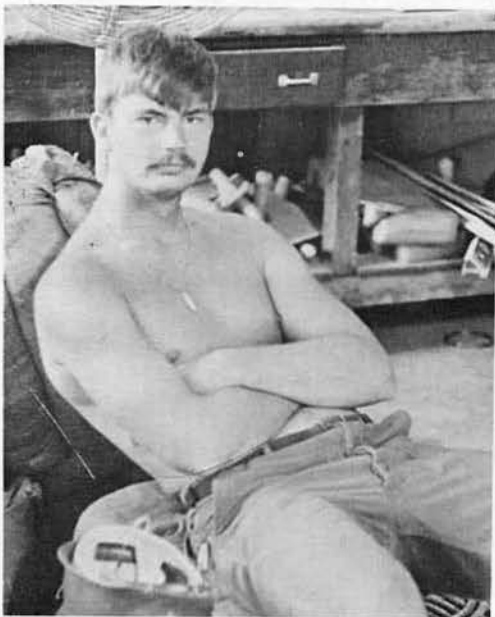

JOHN WILT



PAUL HAINSWORTH



LARRY SHEFFIELD



ROGER INGLEDUE MERRITT MCKINNEY



PAUL | CHAMPLIN



DARRYL HAVLIN





LEE RAGSDALE



JAMES MCGHEE & "WILKY" WILKINSON

Charlie



WILL RICHARD



CHIEF FUNK & "STARCHIEF"



DAN DANIELS



CHARLIE FLETCHER

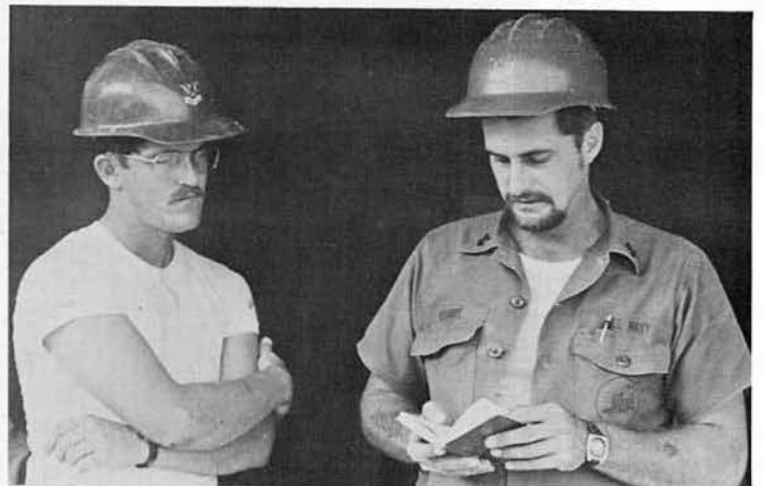

BUDDY LOWMAN & CARL SHARPE



CARL BUELTMAN



BOBBY ANDREWS

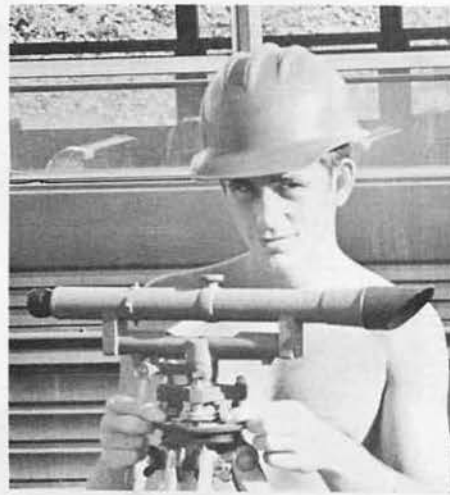

BRIAN GOODMAN



NEIL BOWSER



FRANK LIBERTY



RICKY POSTLEWAIT

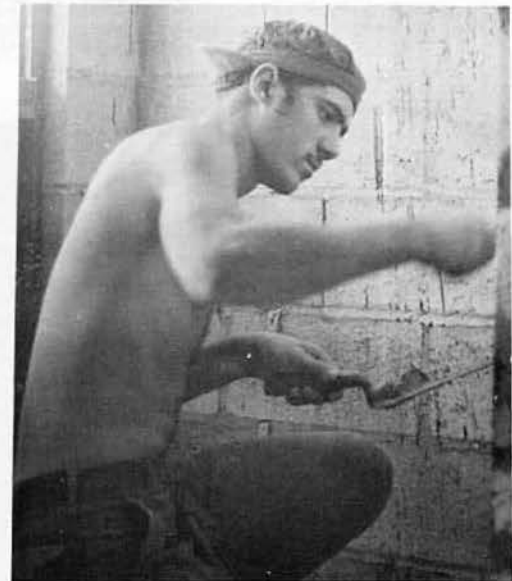

DAN MARKIEWICZ



FRAK WALSH

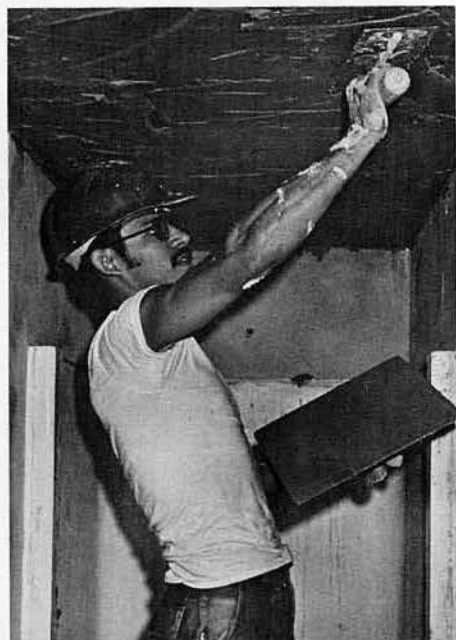

JOE TORRES



SEAN PERKINS



LESLIE NEWTON

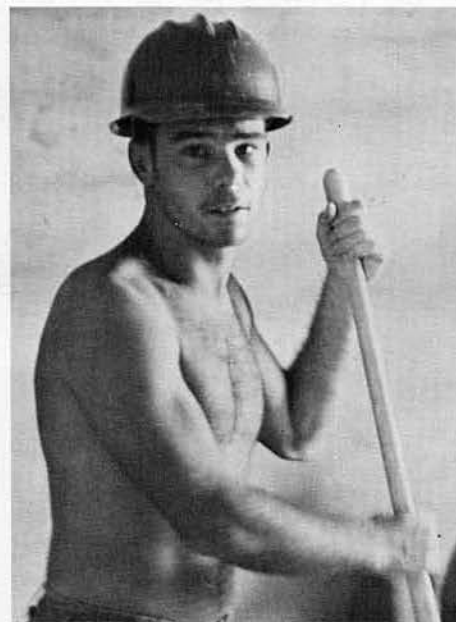

BOB VALLUM

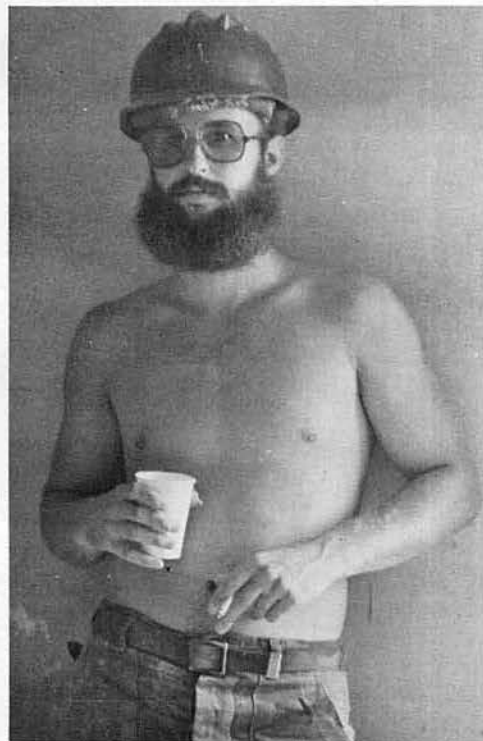

"POKEY" RUSNOCK



DENNIS ROSE

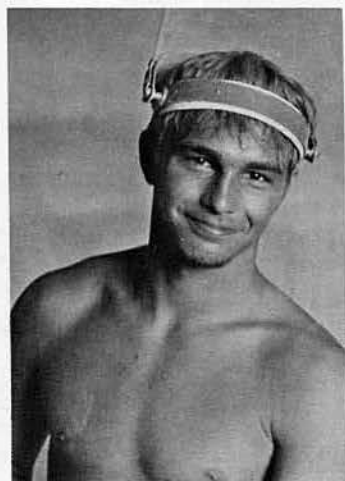

CORY MCGINNIS

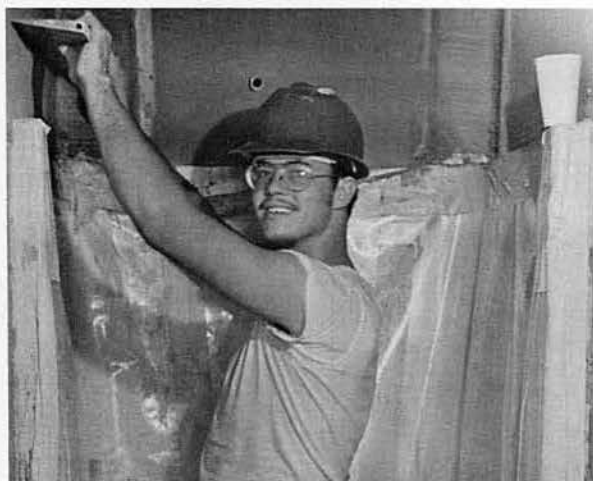

RALPH FLETCHER



"LITTLE MAC" MACPHERSON



"RAT" FORTNER



RICH & HOMER



"TOMMY" BIXLER & GEORGE LEITH



"FLOYD" FAWK

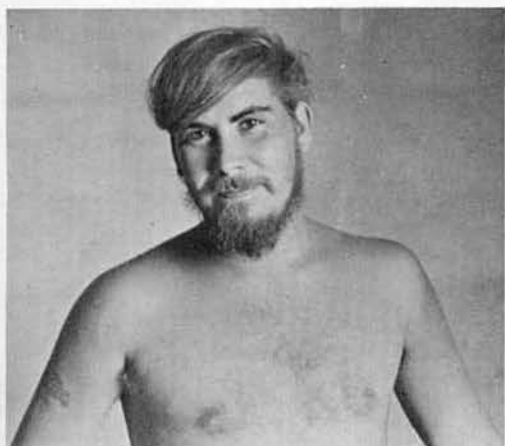

"BATT"



"BOT" QUINTANA



STEVE WENTWORTH

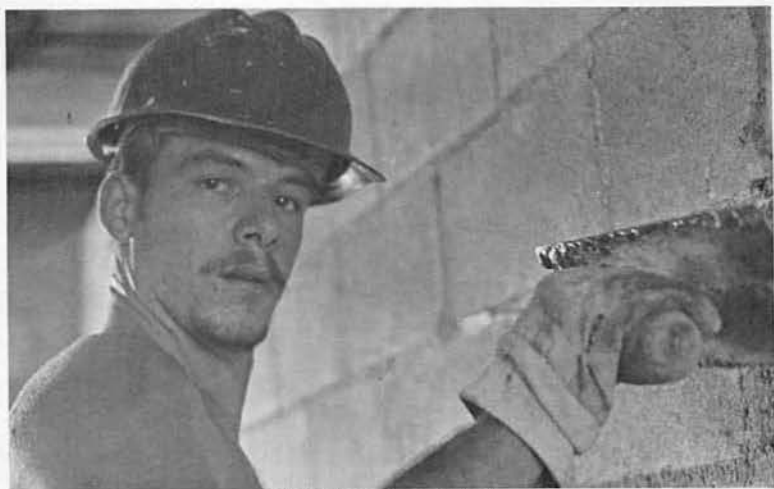

"BROCK" BROCKMAN



MCB-1 FOOTBALL COACH, STEVE JOONAN

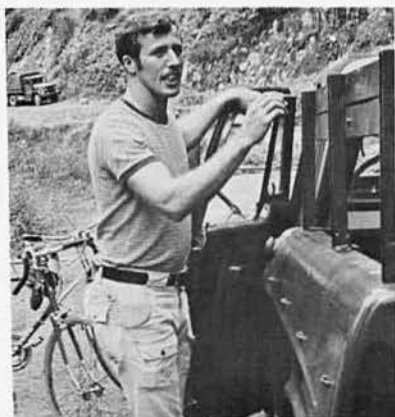

"FLIP" YEAGER



"SHORT"



"OV" & NED MILLER



BILL FRY



"HOMER"

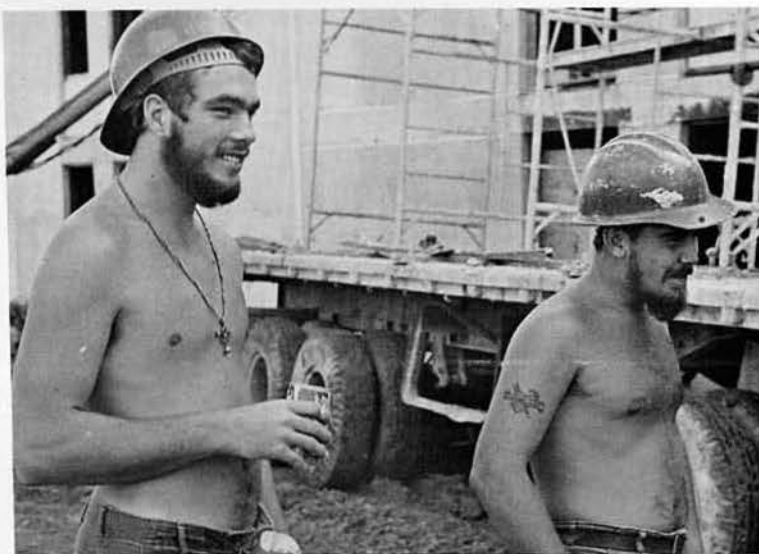

MARK CLARK & "BATT"



RONNY PRIEST



"FLOYD"



"ROOKIE"



DALE FELD



THE WILLETT'S



BUDDY LOUMAN



PAM & STEVE



LONNIE WILLIAMS



NED MILLER



MARK HATHCOCK



GLEJ CASTLE



CARL WALKER





TOM RODER



WILL FORSYTH

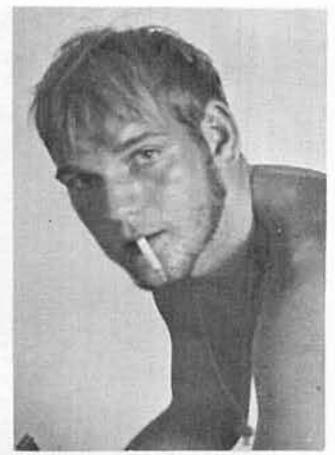

SMITH R.E.



ART DYER

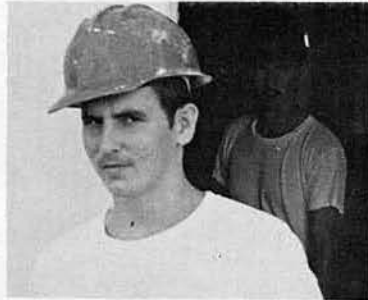

TOM FRYAR



DAVID MCVEY

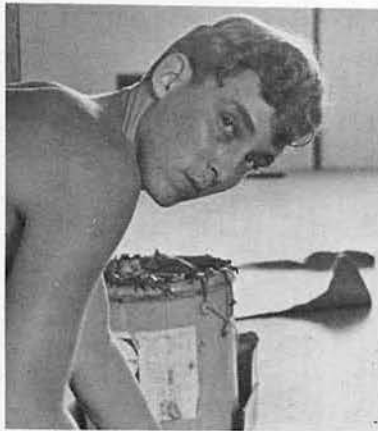

GLENN PEDERSON



JAN LUND



"A.J." SMITH



JOHN BUSH



DAVID GRISWOLD



RAY WHITEMAN



MIKE HOUSKA



"JIM BOB" SMITH



ART VOLLBRECHT



STEVE PHILLIPS



"MAGGIE" MAGEE



JOEL MAROVICH

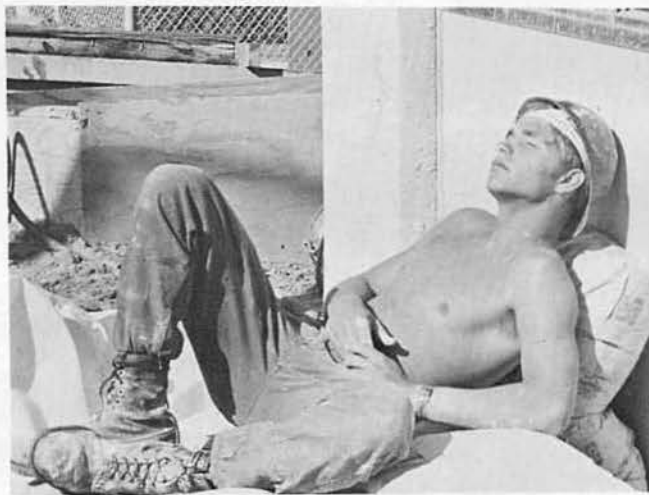

CORY MCGINNIS



RICHARD MCFEATERS



MIKE WERRY



CASPER BURKETT



GARY WRIGHT



BRUCE FRESH



BILLY MANTOOTH

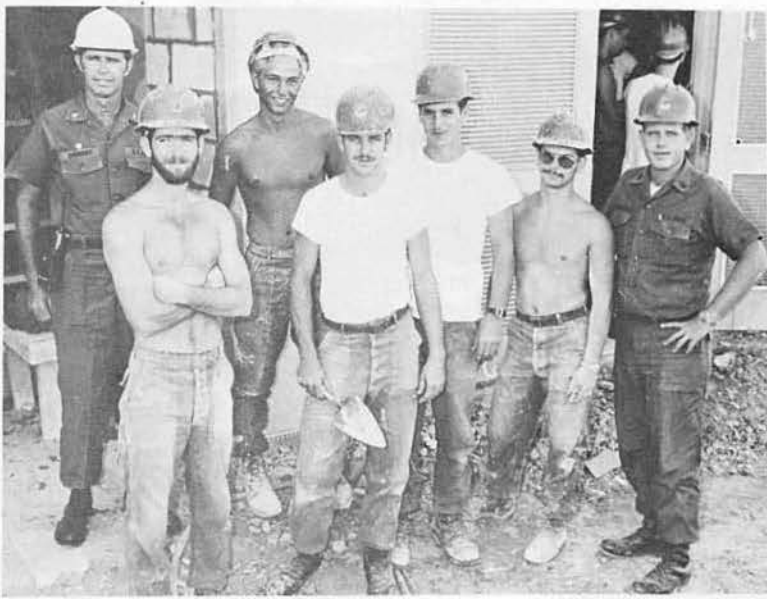

LAST BLOCK LAYED AT BER 3

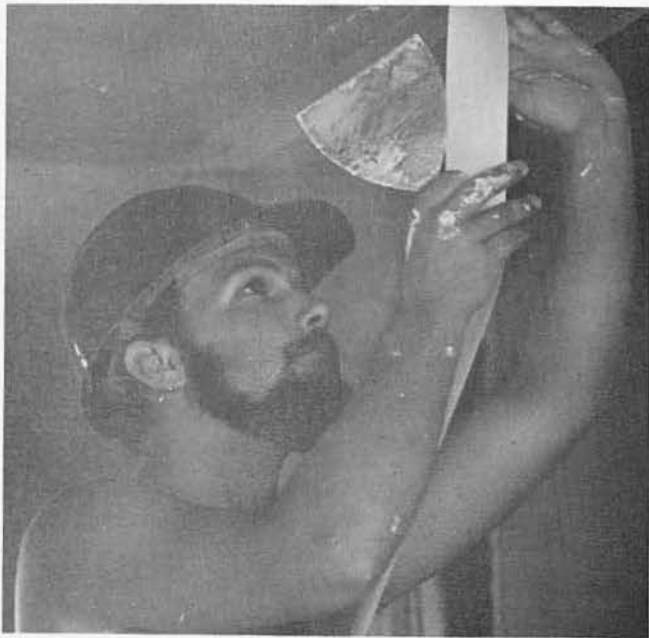

JIM KNESS



ENSIGN CAPRON

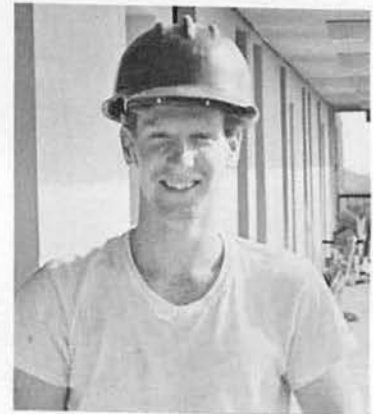
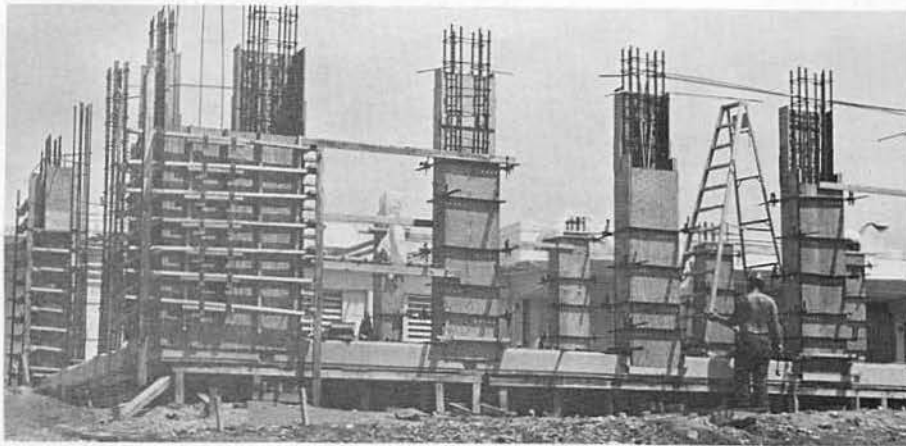

STEVE HAYCOOK



BOB PACK & CHIEF FUNK

RICK POMEROY



RICHARD McFEATERS



GEORGE POPE



ED HAYES



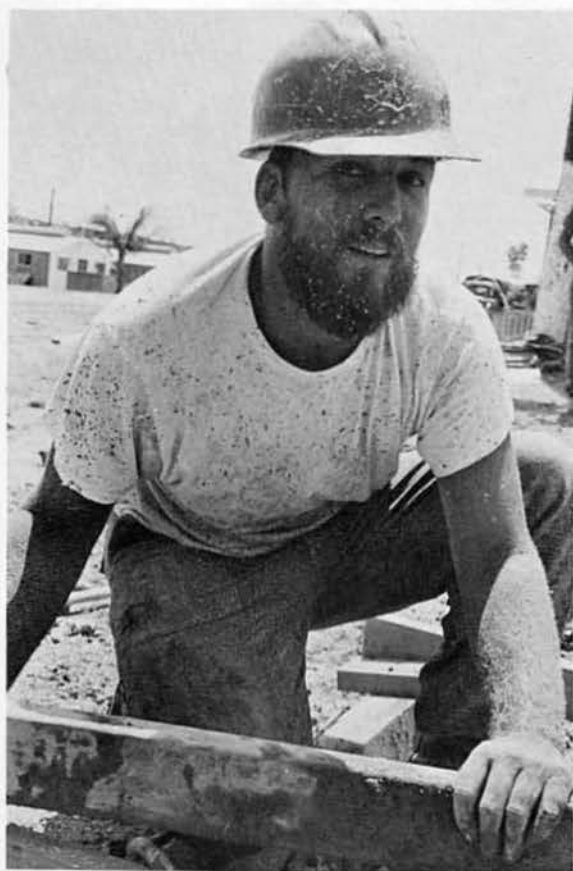

DOUG ALBRITTON



JAMES WHITEKETTLE



T.J. MOJAHAN & WILL FORSYTH



"STEELWORKERS"



THE BILLETT BROTHERS



HARRY HEVERLY



RORY PEACHEY



"MAC", "SKI", & "CHAMP"



"GUNSMOKE" GUNTARP



JOB HAMM



DALE HELD & CARL BUELTMAN



SCOTT GRUENKE

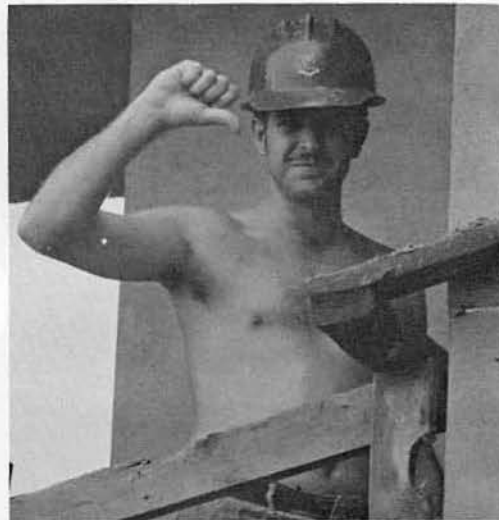

RAY MORCOM

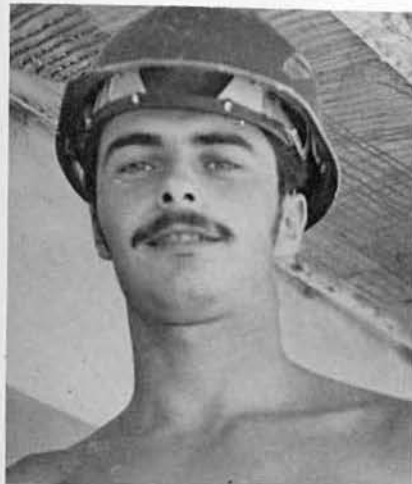

ROY LAGRAVE



HALFERY & CONLEY

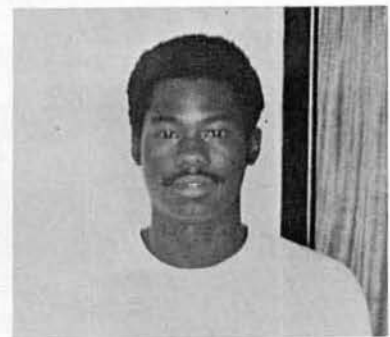

CARL HARDRIC



Q.T. QUITANA



LARRY MORRIS



RICK DULEY





GARY PIERCE



HOMER & PAT SHORES



PAUL WAGNER



TERRY WILLETT

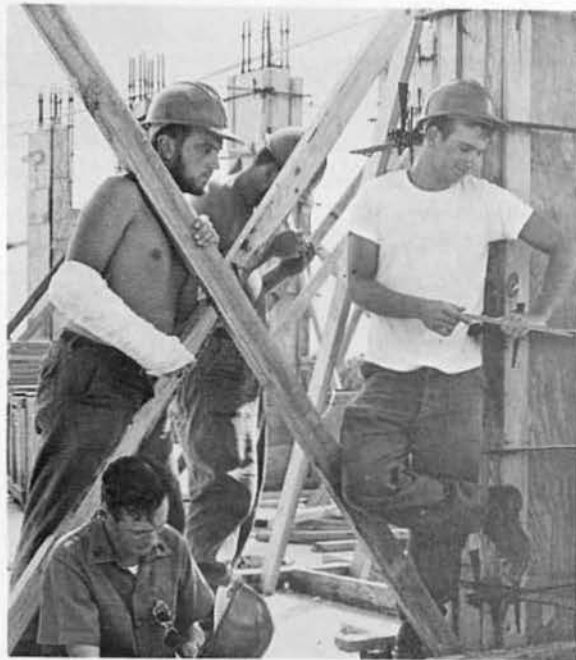

RICK WILLETT



DOUG ALBRITTON



PAUL CARNEY



"BUTCH" SHERIDAN



ART DYER



LT. DIGEORGE & JIM O'SHAUGHNESSY



ED LAURENCE & TOM DEROSH

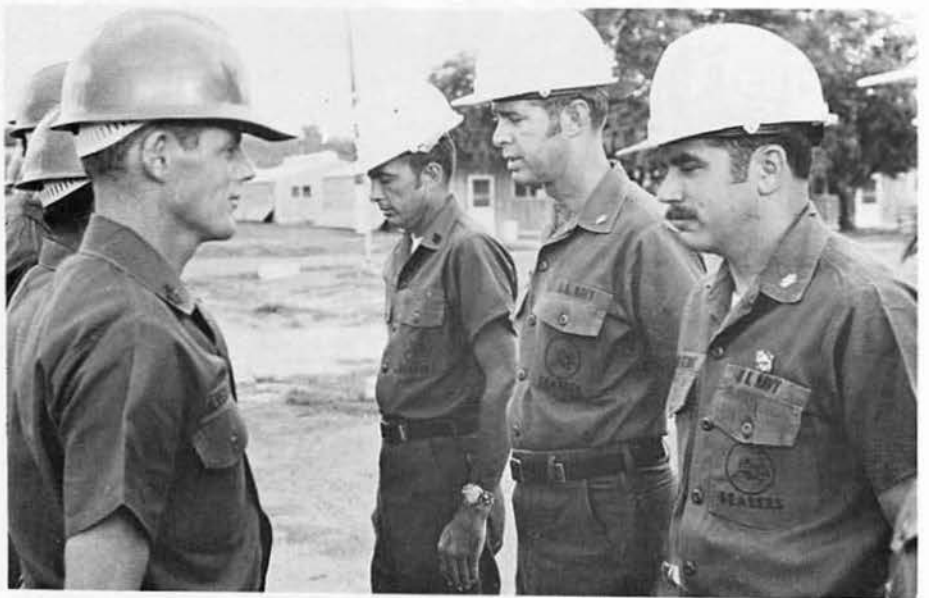



"LARRY, CURLY, & MOE"



RANDY RANDALL



JERRY CROW



BILL MIRANDA



"SKI" STYCZENSKI & "MAC" MCGAUGHAN



RAY MINER



WILLIE ORR

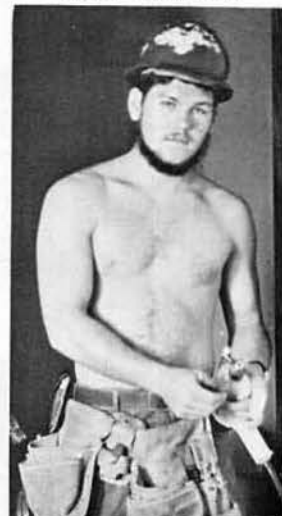

DENNIS KNOPICK



BUC ROYAL HARPER

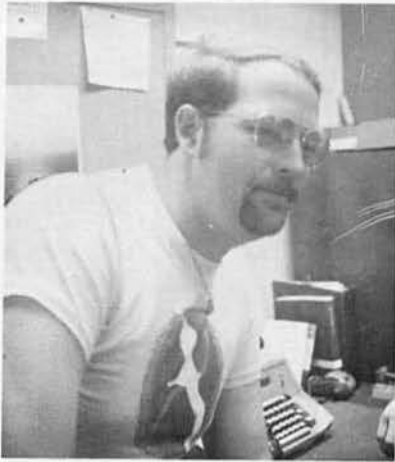

ETN2 REDFERN



EACN BRIONES EACN DESOSA



MS2 SARMIENTO

Headquarters



HM1 NETTLES



PN2 MORRALL



EA2 HOKS



YN3 BOOTH



E03 DOWEN



BU2 EVERHART



HMC SOMMERS



GYSGT SMITH
MARINE ADVISOR



GMG1 MUNOZ



LT GRAHAM
HEADQUARTERS
COMPANY
COMMANDER



HMI JOHNSON



NCCS OWENS
CAREER COUNSELOR



GMG3 GOOD



EACN TACKITT



EACN HASKINS



UT1 PASCUAL, EACN CAVINTA, EA2 GUERRERO



LTJG COWEY
ASSISTANT
HEADQUARTERS
COMPANY
COMMANDER



SN TABOR,



CWO WALKER
ENGINEERING OFFICER

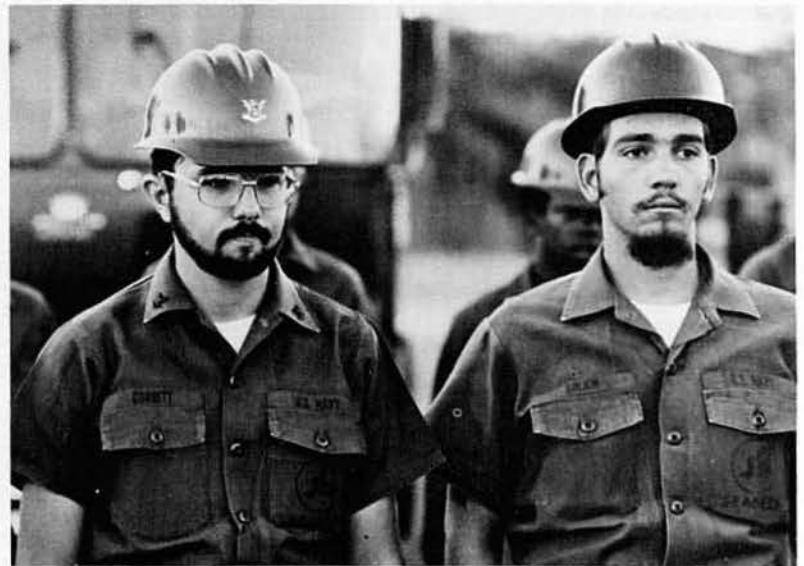

SK3 CORBETT SKSN GQLICH



E02 LYSIC



BUCN MONROE



HM1 MARKHAM



L TO R: MSSN DAVIS, MS2 SMITH, MSSA LEBLANC, MS2 RUSTIN, MS2 HARRISON, MSSN ARVIDSON, MSSN FLAHERTY



EA2 HOLDEN EACN LUND



LT SCHOLZ
ASSISTANT
OPERATIONS
OFFICER



CECN
THORNBURG

LT
FARHOOD

"MPHHH, GMPH,"

"PHPPT, FFTTRP."



HM2 DEHAVEN



YNSN PUKALA, YN3 MANRY, YNCS FEDERICK, YN2 SLAY, SN MADDEN



LCDR NOBLES
CHAPLAIN



SA BROWN



CE2 MILLER



EACN WENTWORTH



BU1 GAVNEY



HM3 STRAIN



EA1 HOOD, SH1 GONZALEZ



E01 ROOT

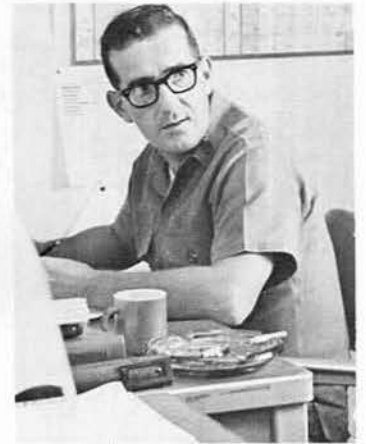

EAC SIMMONS



CE2 FROG LEBLANC



EOCN KLINE, MS2 JONES, MS1 ROSE, MS1 FLEMING



DT3 SMITH



YN2 HOLDEN



CECN MCKENZIE, BUCN MCPHERSON, BUCN WELLS, EOCN VOGT, SHSN WEITNAUER



MS2 SMITH, MS2 RUSTIN, MS2 HARRISON, MS1 ROSE



SKSN ANDRES



EACN EMPIE

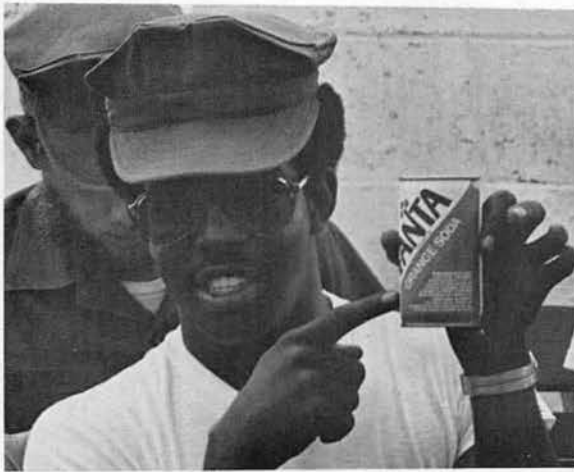

PNSN STEPP



UT2 COOK

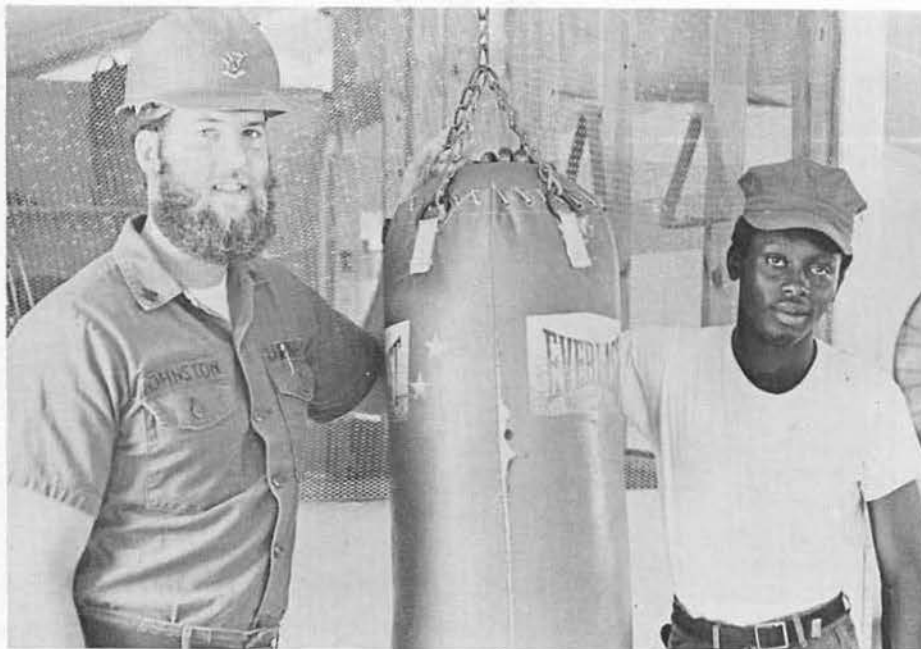

UT3 JOHNSTON SN BROOKS



SK3 BIZEFSKI



MS 2 FERRER, MS 2 BUCHANAN,
MS1 ALMIROL, MS3 PAINTIN



PC1 DOGGETT



LCDR AHL
OPERATIONS OFFICER



YN2 BLANNER



PNC DUNPHY



BMC CURRY



JOSN SMITH



SK1 GIRARDIN



PN1 NEVENER



YN2 YELLE



YN1 BERRY



ETN2 HENDRICKS

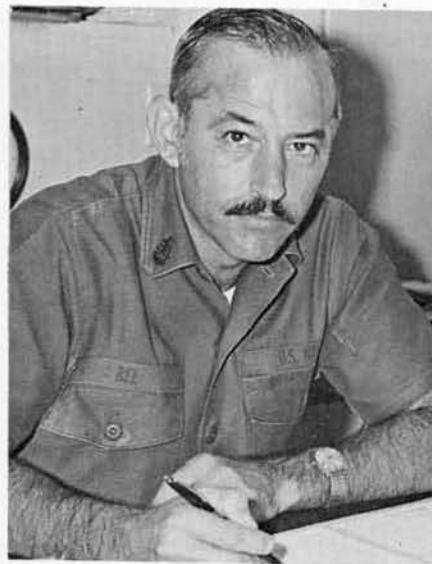

PNC BEL



SN MORRIS



BU1 HEINRICH



LT. KOLSTER
TRAINING OFFICER



MSC MAESTRE



LCDR BUHR
SUPPLY OFFICER



EACN DOYLE



EOCN RICHARDSON



BUCS SIZEMORE



L TO R: DK3 GUEVARA, DK1 BLACK, LTJG ELLIOTT, DKSJN SMITH,
DK1 KASTEN DK3 CRAWFORD, DK2 STEWART



SK1 BREWER



BMC CURRY



EA3 MARUNDAN



CM1 VELTE



BU2 BYRNE, CE2N LANGWORTHY, CMCN ERICKSON, CE1 SMITH,
UTCN RITTER (IN BOX)

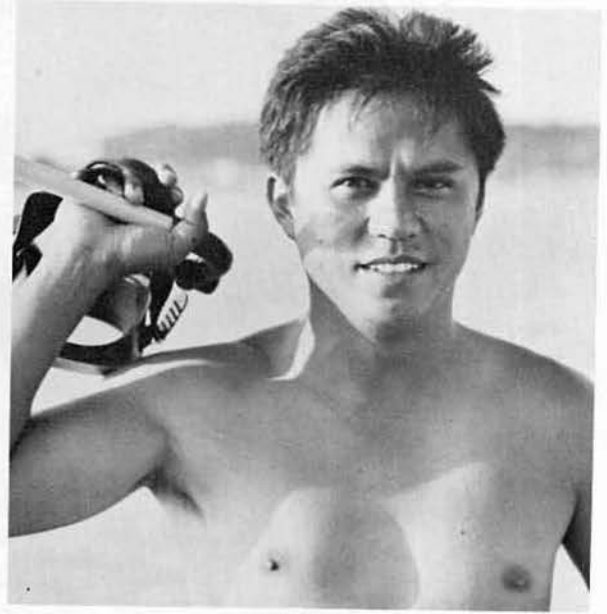

SH3 ESLAO



SK1 ROGERS



CE2 NEPHEW



SK2 LANCASTER



DKSN WATTS



SKC RIAL



BM3 DAY

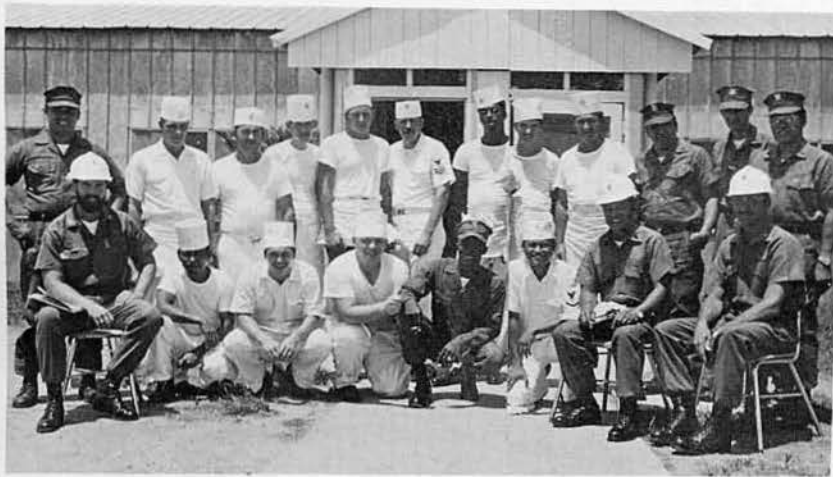

GALLEY CREW



SK2 HUGHES





PN2 MAHON

SKSN KOMSA

"THE FOOT BONE'S CONNECTED TO THE MOUTH BONE...NO, LET'S TRY AGAIN...THE FOOT BONE'S.."



SKC REAGAN



CE3 MODICA



UTCN ALDRIGE



SKSN COLE

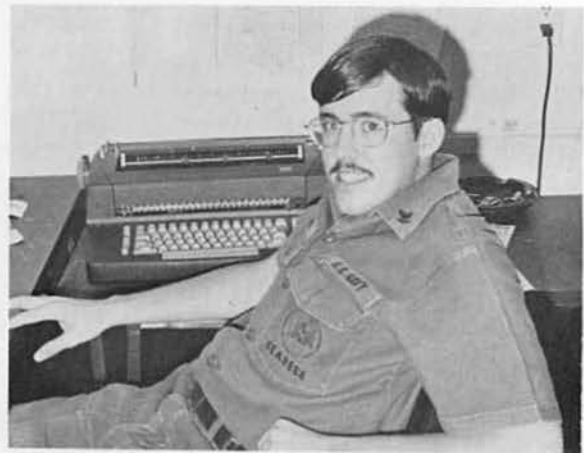

PN3 ADAMS



SKSN CORWIN



3MG2 GATTIS



EOCN HAYNES



SWC POSKIN



JOI DEGNAN



CE2 LINDSAY



MA1 CONWAY



SK3 HUFFMAN



EOCN JACKSON



EA3 HAGERDON



YNSN MITCHELL



EOCN BUTLER



UT2 FAIRCHILD

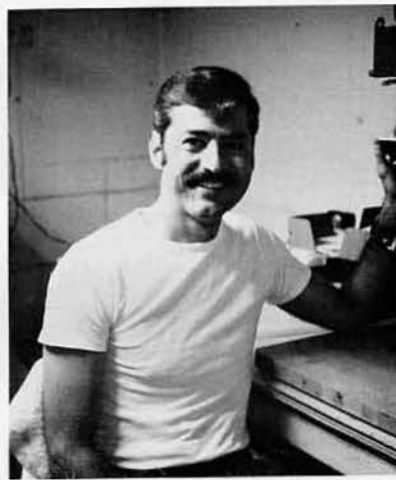

PH1 COTTRILL



SH1 GONZALES



EOCN LITTLEFIELD



PCSN POTTS

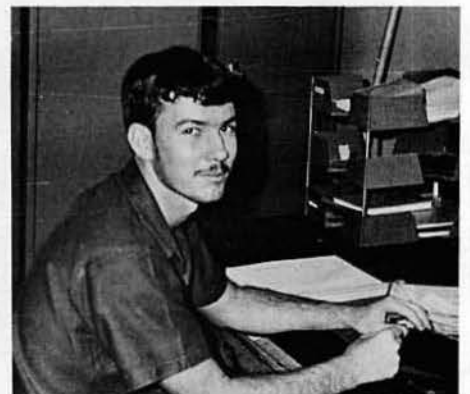

EACN REILLY





Andros Island Bahamas



BUC JACK HUTSON



ENS. GEORGE HAINES

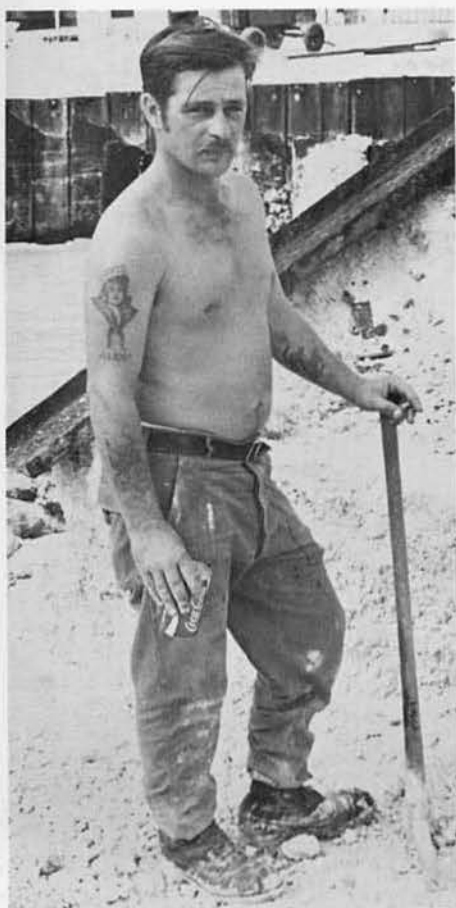

E02 SANDY SANDERS



SW3 MIKE HOLLAND
E01 DOUG PARTEN
E02 JOHN ZIMMERMAN
E03 DENNIS EVANS



BUCS CHARLIE SIZEMORE





CE3 JOHN KING, CE2N JIM "ALICE" FLICK

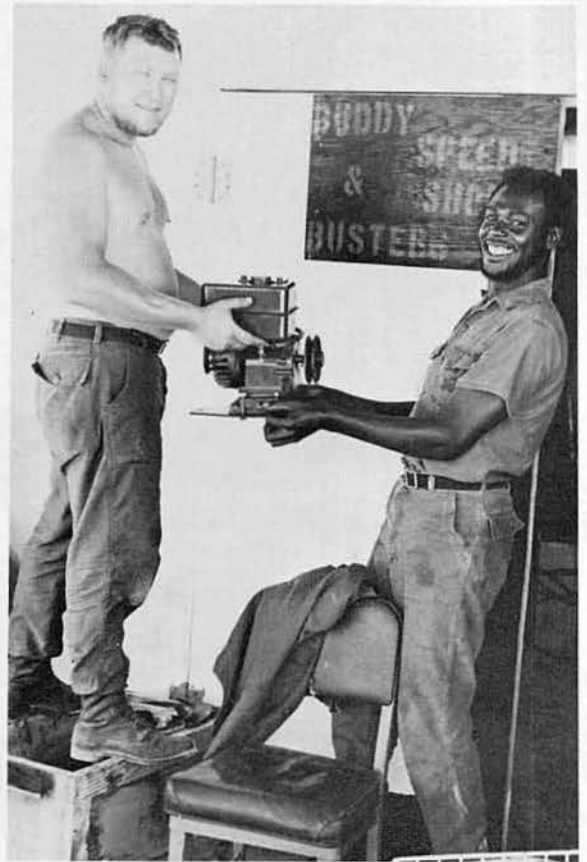

CM2 BUDDY PENNINGTON, CMCA BUSTER KENNEDY



EA2 BEN CALINGASAN



E03 AL KUNI

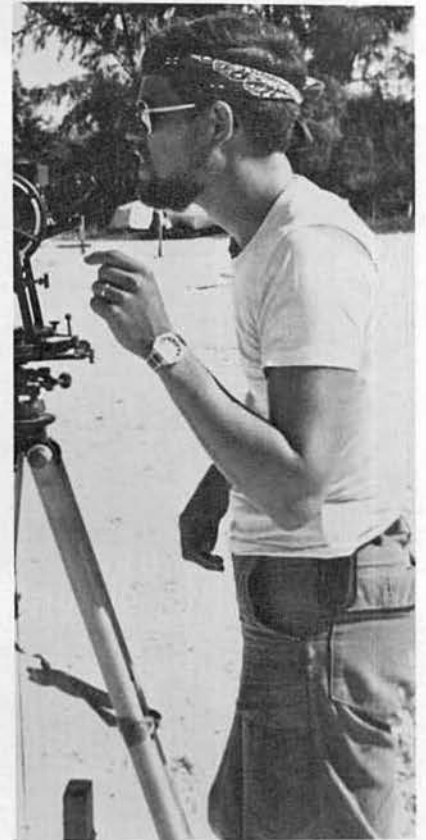

BU2N JOHN DEZELICH

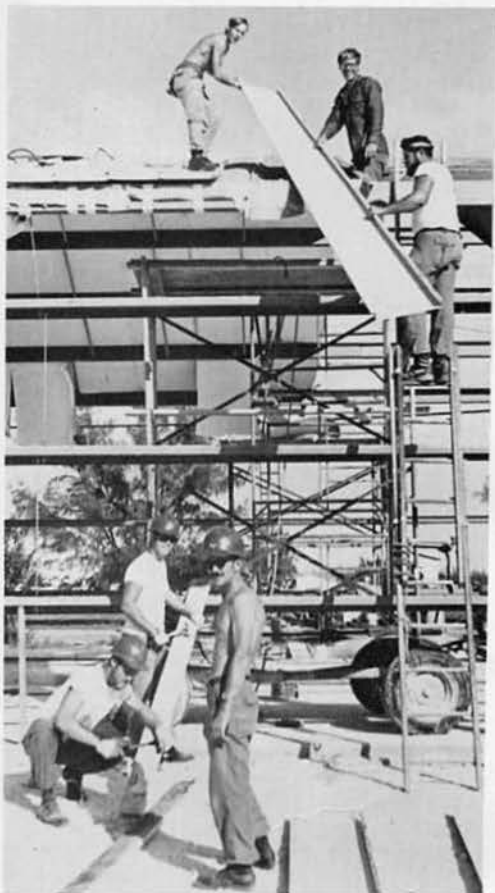

BUCH MICKY TETREAUŁ, UTZ KARL HOSIER,
BUI JIM NESBITT



Diego Garcia



CMC BRUCE DAVIS
AOIC

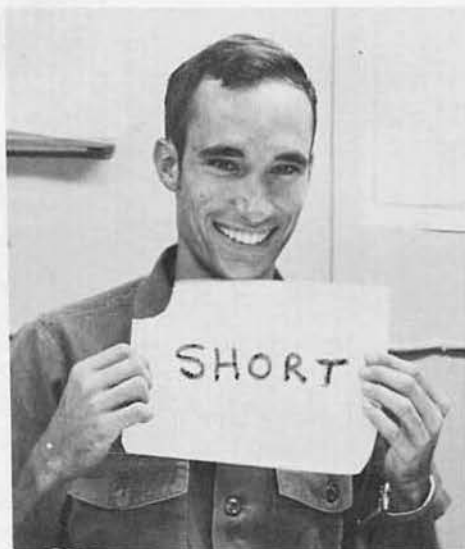

LTJG WILLIAM GRIFFITH
OIC



ESTANISLAO BEMBO



JIM HANSEN



MIKE SETTERMAN



AL BOYLES



KEN HALES



GEORGE PHILLIPS



PAT O'RILEY



DENNIS PIPPING



AL GILMORE



PAUL LEHOULLER



JIMMY CHODAN



KIRK EASTERDAY



JIM NEWSOM



DANNY LONG



BOBBY HUGHES



FRANK VANWHY



RICK OLSEN



DON FORTENBERRY



JOE BROCATO



JOHN JAMES



BOB PARKER



DAVE CARL



DON BOLKE



MIKE KASZOWSKI



JIM DUNFEE



MITCHELL KELL



JOHN GRINDELAND



SCOTT BASHAW



BILL SOKOLOWSKI



DAN BARTEL



JOE SCHAEFER



JOHN MATHERLY



JOE THOMAS



JOE CARON



AL BENDEL



JIMMY THOMPSON



RON KUENLE



JOHN STRETTON



CECIL METCALF



Guantanamo Bay Cuba



BU3 JOHNSON



CM2 EYCHANER



BUCN HARTLE



BUC MAYS



EOEN FREESE





EOCN TATE



E03 HANSON



CE2 BAUER



BU1 CASIMIRO





CM2 MATHEWS



BUCN ROBINSON



BU3 BIXLER



SW3 OAKES



BUCN AHLSTROM



CM3 NEWTON



E03 HUBBARD

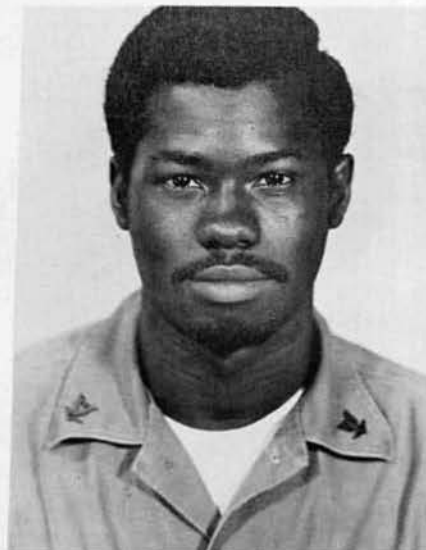

BU3 HARDIC

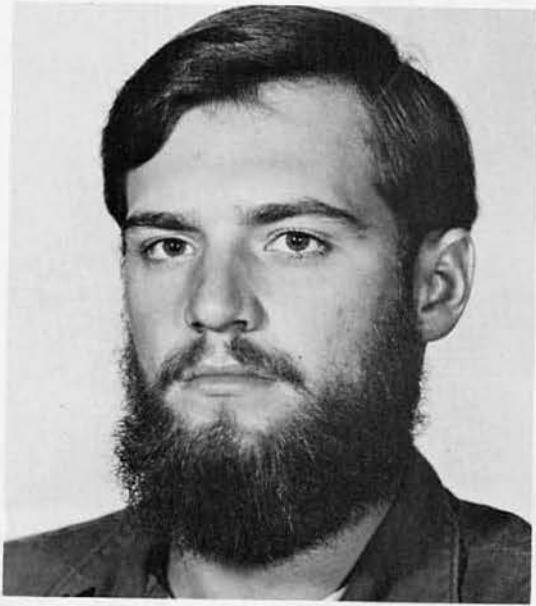

CM3 MOSS



CM1 LINT

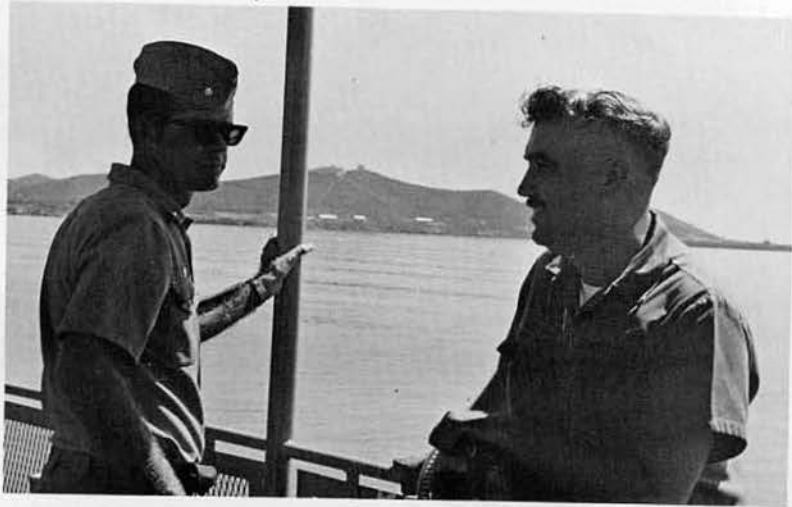

SW1 CONRAD



UT2 HAMMOCK

Sabana Seca



SWC GOOCH

CAPT JONES

CDR SIMMONS



"GRAND OPENING"

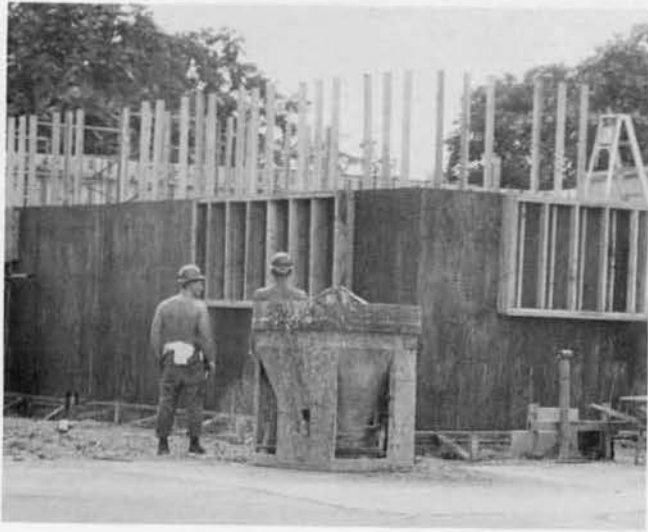

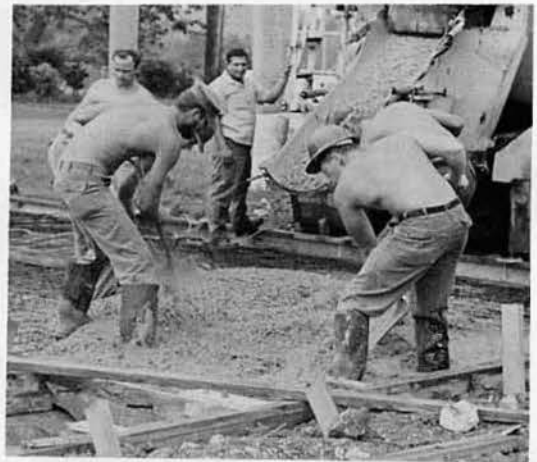



BUEN SHEFFIELD

CDR SIMMONS



BUI TEW



Vieques Island



BU1 LAMB



CM2 DIAL



BUC FITZGERALD
OIC



BU2 KEACH



EACN STYRK



CE1 WILSON

BU3 WERRY



CE2 PREECE



DOG3



MS1 McCARTHY



BU CN HENDRICKSON



E02 STEWART



BU 3 DELGER

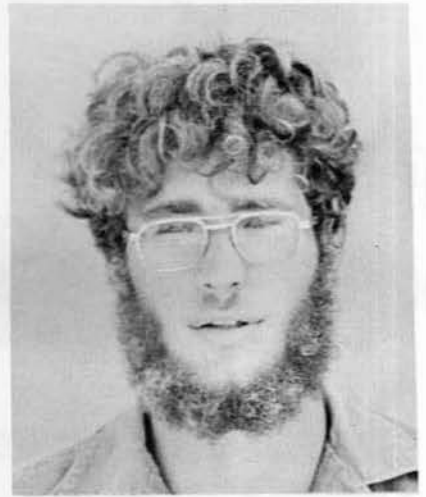

BU CN BRAUN





HMI NETTLES



SWI CALDWELL



CE3 COX

Happenings In One





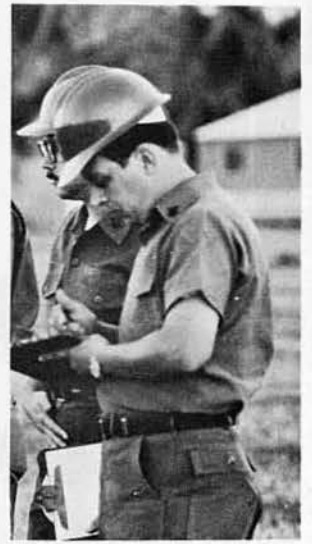

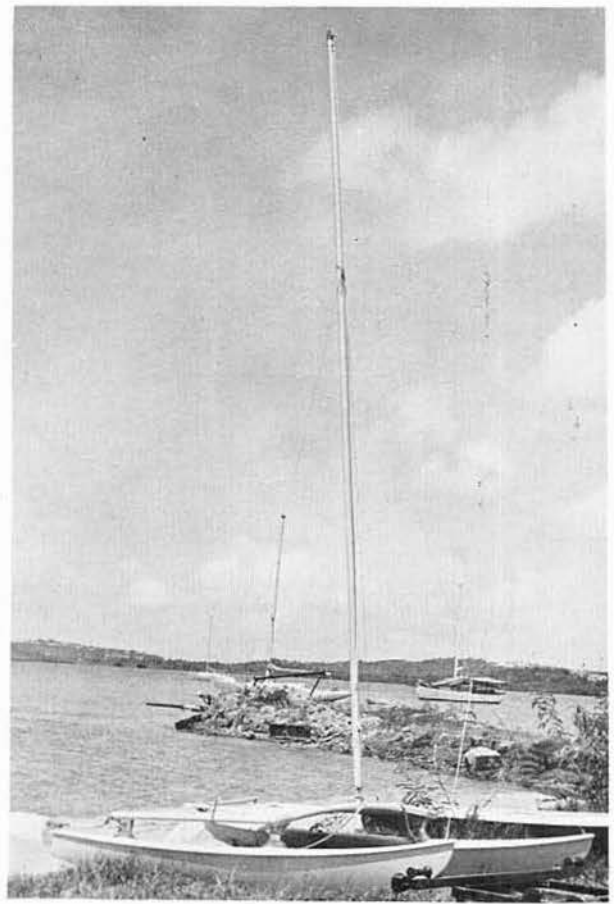
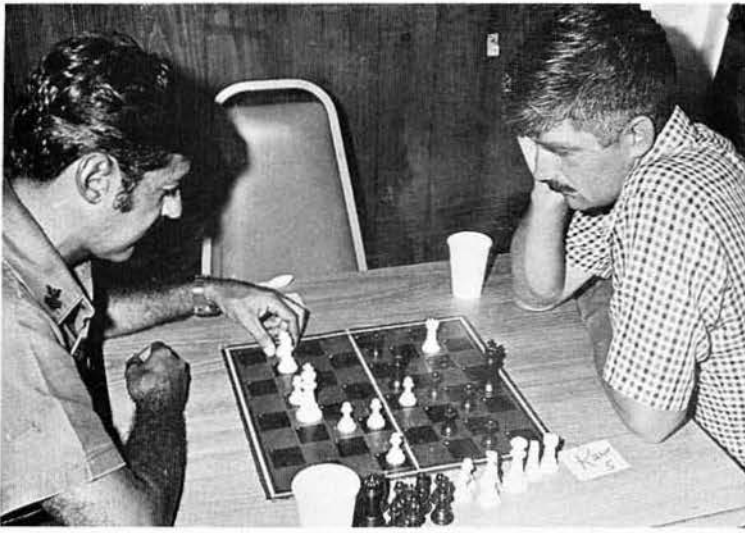



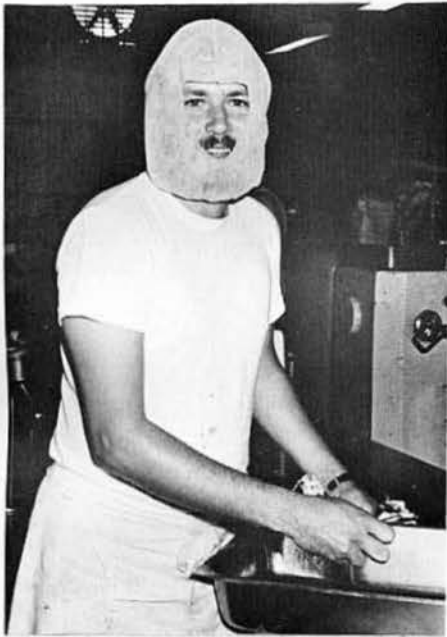



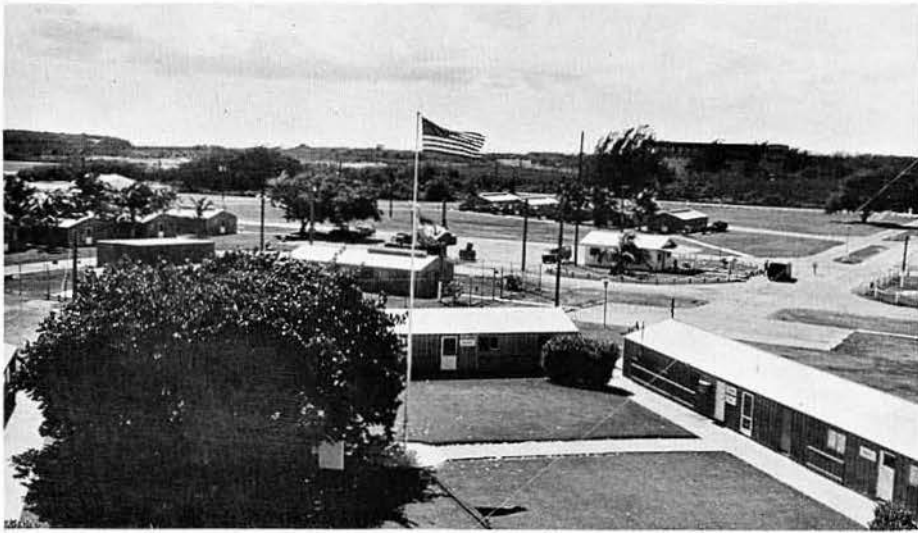

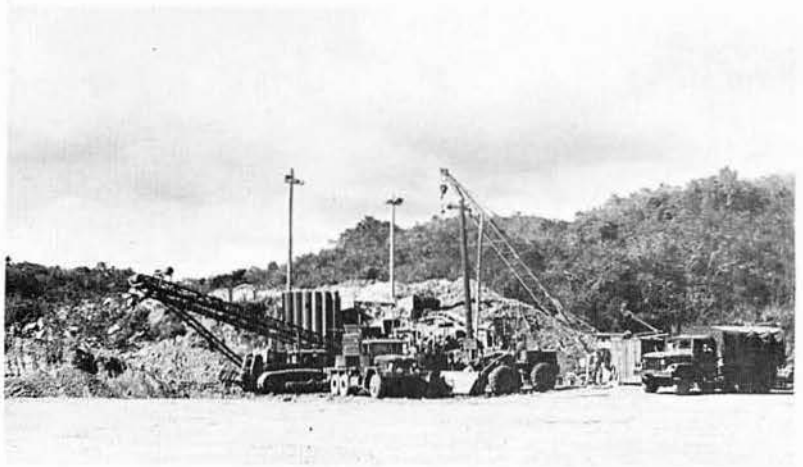
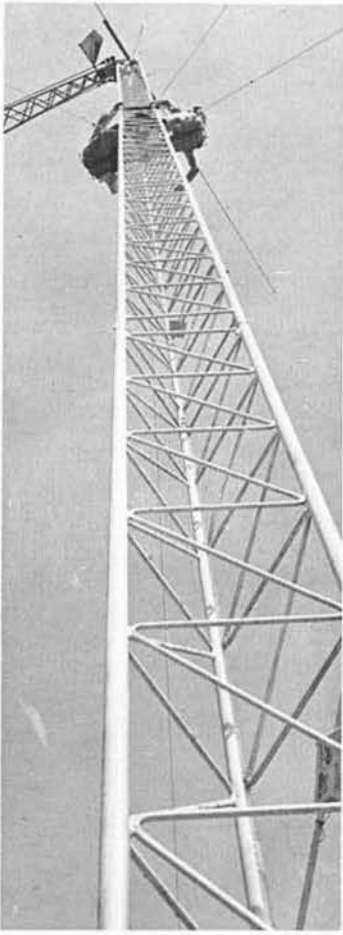

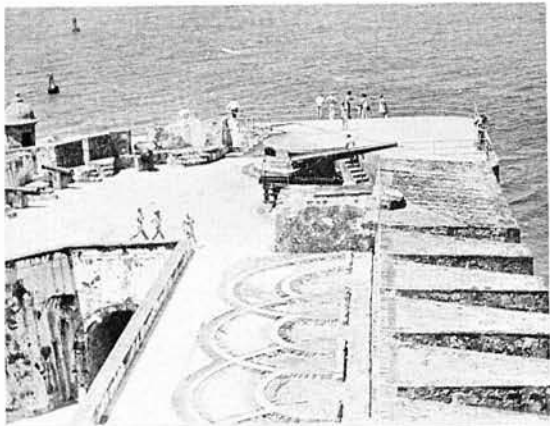

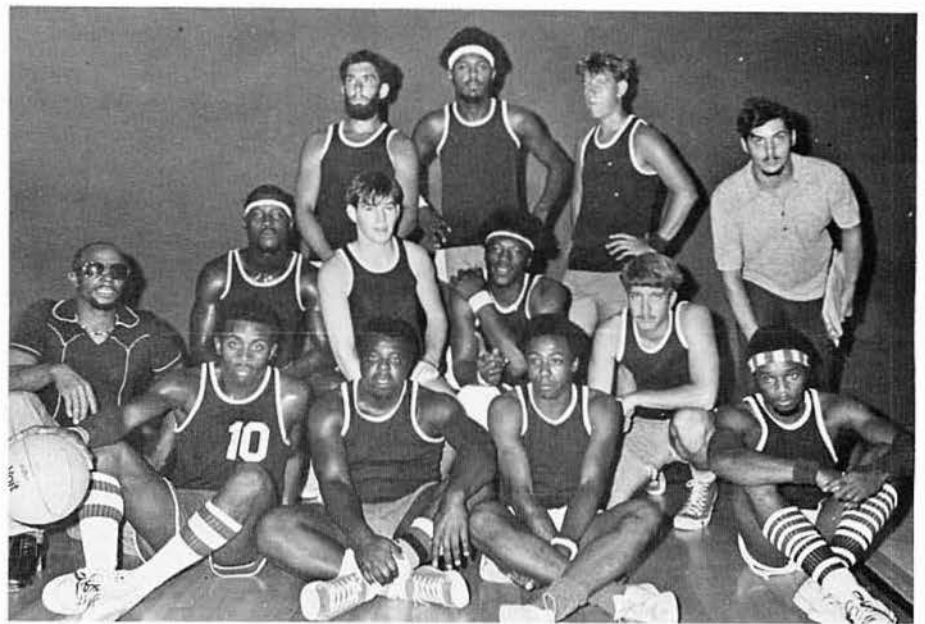
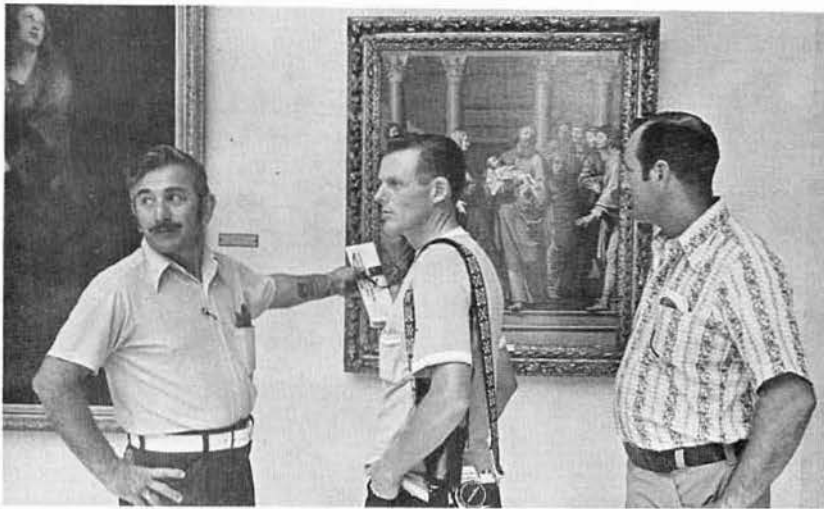

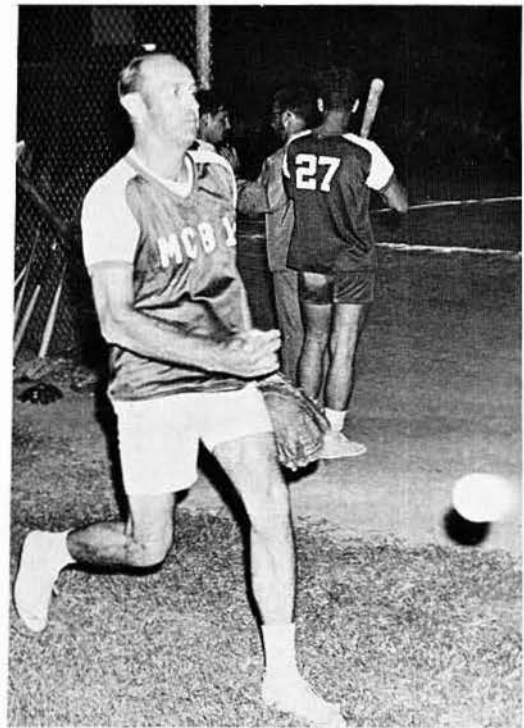
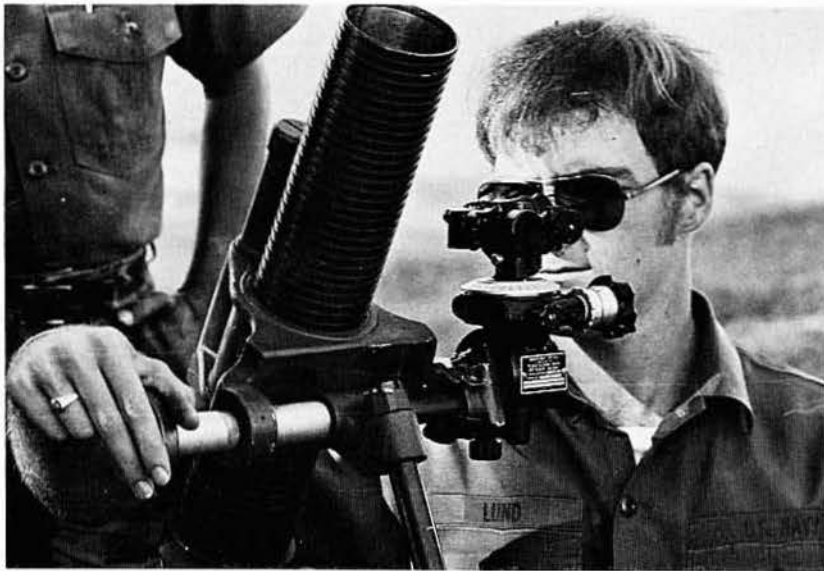



DOUG HORSPOOL



"HONER" HOMISAK



"GINO" GIOVANNONE



RICH YOUNG



RONNIE PRIEST



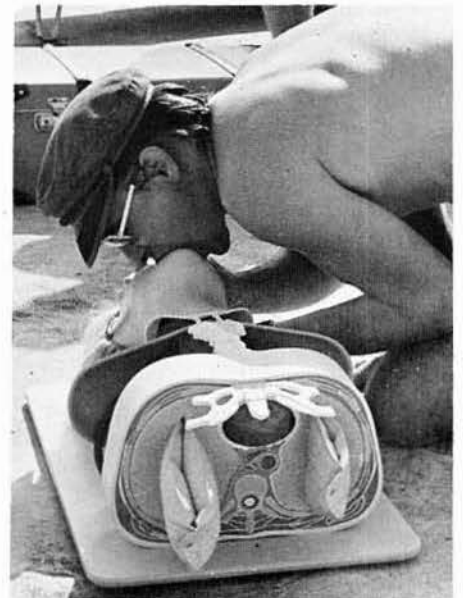
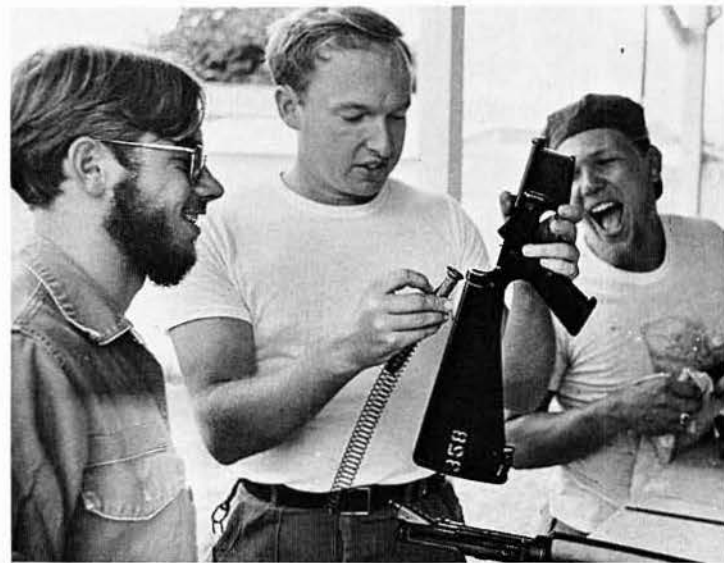

"SKI" STYCZEWSKI

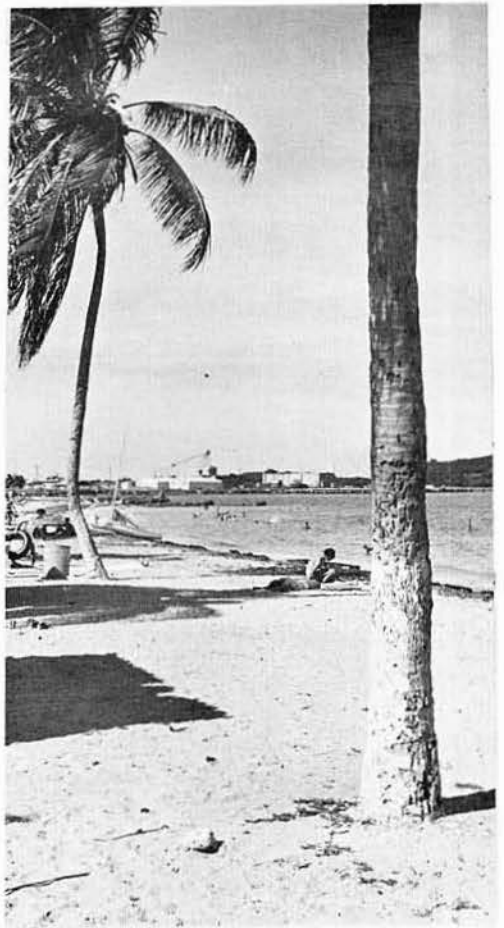
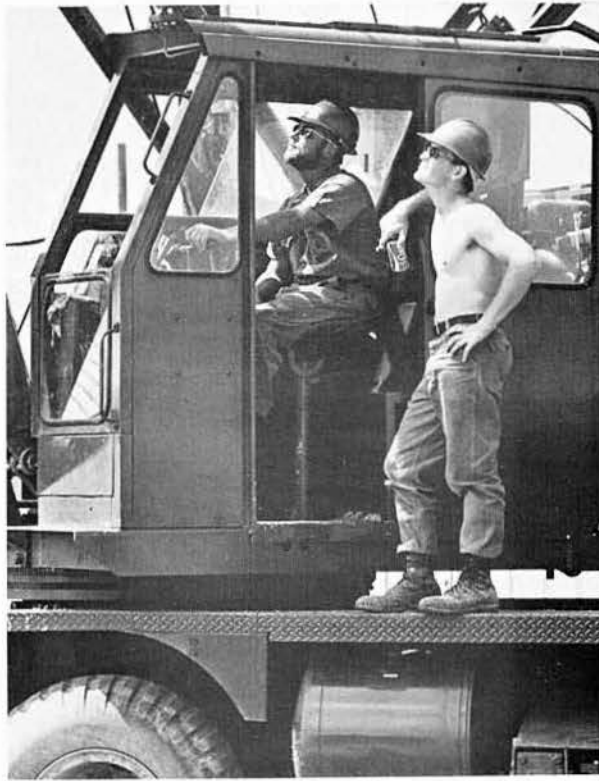
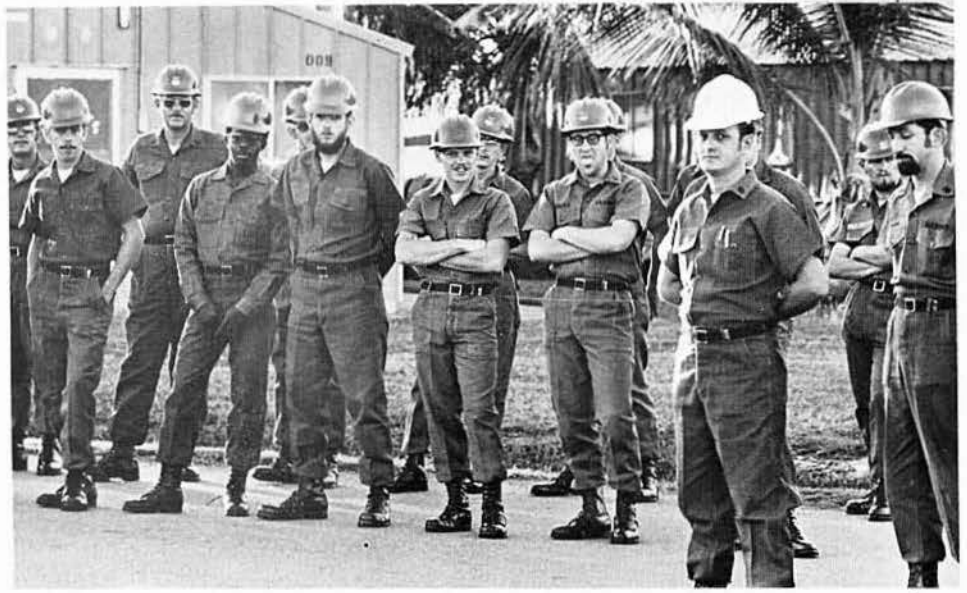

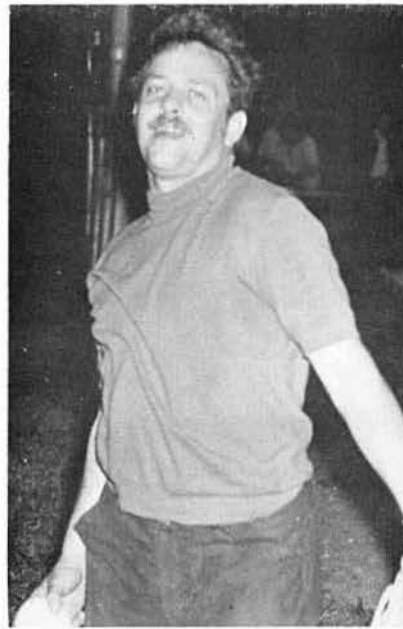

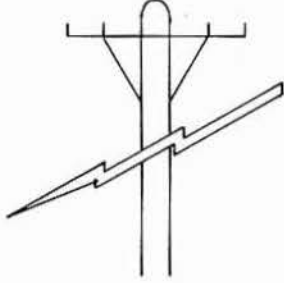
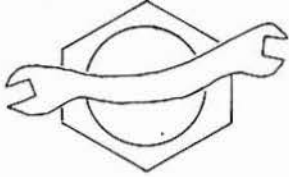

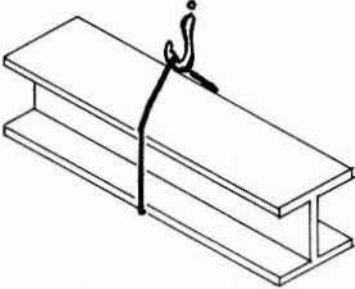
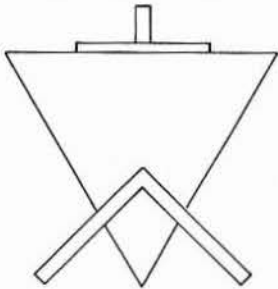
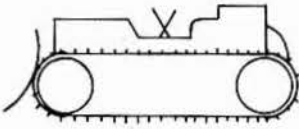
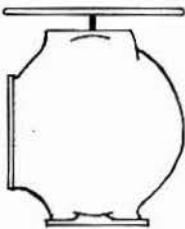
 <p>CE</p>	 <p>CM</p>	 <p>EA</p>
<p>BM-MS-DT DK-ET-GM HM-JO-MR</p>	 <p>SW</p>	 <p>BU</p>
 <p>EO</p>	 <p>UT</p>	<p>PN-PH-PC RM-HT-SH SK-YN</p>



FLORIDA

27°

81°

78°

75°

ANDROS IS.

DET. ANDROS

24°

CUBA

INDIA

CEYLON

I N D I A N

O C E A N

10°

0°

DET. GITMO

H A I T



DET. DIEGO GARCIA

10°

70°

80°

75°

NMCB-ONE

CARIBBEAN DEPLOYMENT

AUGUST 1976-APRIL 1977

